INDICATIONS.

FAIR TONIGHT AND SATURDAY; COLDER.

The Fort Wayne Sentinel

A THOUGHT TO THINK ABOUT.
For it is precept upon precept, precept upon precept; line upon line; line upon line; here a little there a little.
—Isa. 28:10.

FOUNDED 1833 (ALL THE NEWS ALL THE TIME) FRIDAY EVENING, FORT WAYNE'S GREATEST NEWSPAPER OCT. 18, 1907. (THE SENTINEL IS A MEMBER OF THE ASSOCIATED PRESS) 16 PAGES—2 CTS.

BALLOON TRAVELS A LONG DISTANCE IN NIGHT

Both Airships Sent Up from St. Louis Heard from—One in Indiana.

St. Louis, Oct. 18.—The balloon Stephens No. 21 with a capacity of 35,000 cubic feet of gas ascended from here at 6:30 yesterday evening, carrying up Aeronaut Alal R. Hawley and Augustus Post. Owing to a misunderstanding the regular supply of light balloon gas was shut off after the departure of the balloon in which Aeronauts McCoy and Chandler had ascended two hours previously and Hawley and Post were forced to use an inferior quality of gas for filling their balloon. That dampened their hopes for covering any considerable distance but they decided to make the trial anyway. As they landed at London, Ind., this morning the distance covered is 250 miles on a straight line.

Traveled Long Distance.

The message dropped from the United States Signal corps balloon No. 10 by Aeronauts James McCoy and Captain Charles De F. Chandler and telegraphed to the Associated Press at Chicago from Leesburg, Ohio, by the finder, shows that the balloon in thirteen hours and fifty minutes covered a distance measuring 350 miles on a straight line. The international record established by Lieut. Lahm last year in Europe was 402 miles on a straight line winning for him the James Gordon Bennett cup. He at once offered a cup himself to the aeronaut beating his record.

The message from Aeronauts McCoy and Chandler states that at the time of dropping the message they were traveling fast southeast. Therefore it is considered possible that they may beat the record established by Lieut. Lahm. The ascension was made here at 4:10 last evening, merely as a long distance preliminary to the international aeronautical contest next week. The balloon holds 78,000 cubic feet of gas and the two aeronauts felt confident of being able to remain in the air all night.

LANDED NEAR INDIANAPOLIS.

Indianapolis, Ind., Oct. 18.—The Hawley balloon, which left St. Louis yesterday evening, came down at London, Ind., sixteen miles southeast of here this morning. All well and no mishap. Balloon in good shape.

A distance of 225 miles was covered in twelve hours. The balloon contained August Post and Allen Hawley and left St. Louis at 6:30 o'clock in the evening and landed four miles west of London at about 6:30 o'clock this morning. The landing was made on a farm about twelve miles northwest of Shelbyville.

The air was clear for the most part. The greatest height reached was 1,500 feet. The lowest point of navigation was 450 feet in the air. The average altitude was about 800 feet. Sailing was fine at that altitude, the men declared.

The balloon had a capacity of 35,000 cubic feet of gas. This had about given out when the descent was made. When the balloon passed over Southport anchor had been dropped.

PASSED OVER OHIO TOWN.

Hillsboro, Ohio, Oct. 18.—A telephone message received in this city this morning reported a large gas balloon in sight passing over or near Leesburg, this county, in which two men were plainly discernible. The persons telephoning were after information as to the identity of the balloon, which is believed to be the United States army balloon, which was sent up at St. Louis yesterday afternoon.

REPORTS TO CHICAGO.

Chicago, Oct. 18.—The following dispatch was received here this morning by the Associated Press:

"Leesburg, Ohio, Oct. 18—This message is dropped from the balloon Signal corps ten at 6 o'clock a. m., Oct. 18, over Hillsboro, traveling fast southeast.

(Signed) "Chandler and McCoy."

SEEN AT ANOTHER POINT.

Jackson, Ohio, Oct. 18.—A gas balloon, believed to be the United States army balloon, which left St. Louis at 4:10 o'clock yesterday afternoon, passed over Jackson at 8 o'clock this morning. It was about half a mile high and going in a westerly direction. The basket appeared to contain several persons.

WAS HEADED DUE EAST.

Chillicothe, Ohio, Oct. 18.—A balloon carrying two passengers passed over the southern part of Rose county today, about 7:15 o'clock. The balloon was headed almost east.

SEEN AT GALLIPOLIS.

Gallipolis, Ohio, Oct. 18.—An airship containing two persons and sailing in a southerly direction, passed over this city at 9:45 this morning. The ship came from the direction of Jackson, Ohio.

TODAY'S MARKET.

Today's Fort Wayne and Barr street market was the largest it has been for several days. The receipts of butter were good with the demand the same. Eggs were steady while the demand for them was fair. A large quantity of potatoes were received and the demand was good. Chickens have eased off somewhat, although the receipts were heavy and the demand fair. Very few apples were received, the home grown being poor in quality. The demand was good, there not being enough to supply the trade.

PRESIDENT AT LAST KILLS A BEAR IN CANEBRAKE

After Long Chase Mother Bruin is Brought Low by Roosevelt.

Stamboul, La., Oct. 18.—The president killed a bear late yesterday afternoon. Few details of the killing are known except that it took place yesterday after he and the other hunters with him had followed the dogs in the chase through the jungles for four hours. The beast was a female of the black variety and was beyond the average size. The fact that she was secured at all is attributed to the staying qualities of the new dogs. The news was brought in by a courier who arrived from Bear Lake this morning. This exploit has given heart to the camp and the hunters are now working with renewed vigor in the hope of making a brilliant finish.

THE NEWS IS CONFIRMED.

New Orleans, La., Oct. 18.—News of the killing of a big black bear by President Roosevelt in the canebrakes near Bear Lake, La., reached New Orleans this morning in a telegram to John M. Parker, one of the gentlemen who invited the president to hunt in the state and who himself was a member of the hunting party until business required his return to New Orleans several days ago.

FARMERS INVITE ROOSEVELT.

Williamsport, Pa., Oct. 18.—Farmers residing in the vicinity of Buckhorn Mountain, fifteen miles from here, have sent an invitation to President Roosevelt to hunt for bears in Lycoming county and assist them in exterminating the beast that is destroying corn. Many farmers are obliged to guard their fields each night.

The farmers have issued public invitations for the hunting of bear in their lands.

FAIRBANKS TO WORK FOR WATERWAYS INLAND

Says Smaller Streams Must Be Improved as Well as the Mississippi.

Chicago, Oct. 18.—The need of improving navigable inland water ways will be the chief topic of Vice President Fairbanks during the coming tour of Iowa and Texas, which opens at Sioux City, Iowa, tonight. He arrived here yesterday from Indianapolis en route to Iowa. He said:

"At a time when the west is deeply interested in the gulf water way plan I think we should not lose sight of the many inland streams that should be improved. There is no doubt that by deepening many of these that the fundamental thing sought by the deep water way plan—improvement of commerce—will be added. Rates of freight transportation would be lowered in the same proportion as though the Mississippi project were completed, as I hope it will be."

The vice president will make a short tour of the southern states before returning to Indianapolis.

GRAND JURY PROBES STREET REPAIR GRAFT

Padding of Indianapolis Rolls Will be Sifted Thoroughly.

Indianapolis, Ind., Oct. 18.—The grand jury today began an investigation of the charges made in connection with the repairing of streets by the Western Construction company. City Engineer Miller was one of the witnesses examined. The authorities say they will probe the matter thoroughly. It is charged that the books of the street repairing inspectors were padded and that more work than was really done was paid for by the city. Harry Brunaugh, the representative of the company, was not seen today and no statement from him could be secured. Henry Marshall, president of the company, says Brunaugh was discharged recently as superintendent of street repairs at the request of City Engineer Miller.

WRECK ON THE SANTA FE.

Engineer Killed and Fireman Fatally Hurt in Colorado.

Trinidad, Col., Oct. 18.—Passenger train No. 4, the California limited eastbound on the Atchison, Topeka and Santa Fe railway, was ditched at Earl, Col., today. Engineer John Thomas was killed and Fireman Albington was fatally injured. Both were from Raton, N. M.

American Balloonists Who Will Take Part in the St. Louis Races

St. Louis, Mo., Oct. 18.—In order that he might "feel out" the upper air currents around St. Louis, with which the aeronauts will have to deal in the international balloon race next Monday, J. C. McCoy, of New York, one of the cup defenders, made an ascension accompanied by Charles De Forest Chandler, of the United States Signal Corps. Their flight was made in the Psyche, a medium sized balloon belonging to the Aero Club of St. Louis.

SALOON KEEPERS TO DEMAND JURIES IN TRIALS

Will Make Cases Burdensome to the State When They Are Up.

That the saloonkeepers under indictments for violations of the provisions of the Nicholson and Moore laws intend to make a big fight on each case and make them as burdensome as possible to the state in the hope of clogging the wheels of justice as long as possible was shown today when Prosecutor Dan B. Ninde made an effort to have them set down for trial and was told by Wilmer Leonard and John W. Eggeman that all would probably be jury trials.

A repetition of the course pursued in the city court is anticipated and it is not likely that all will be tried under Mr. Ninde's administration as the court docket is so taken up now that very few can be heard before the first of December and after that time it will be impossible to take care of them before the coming of the new year when A. E. Thomas will enter upon the duties of prosecutor.

Judge O'Rourke announced to the attorneys that from Dec. 1 to the end of the term his court docket is practically clear and beginning at that time the saloon men will be put on trial as rapidly as the circumstances will admit.

Several cases were set down for trial at the request of the prosecutor. James Leonard will be tried for burglary on Oct. 19, Bert Steadly for grand larceny Oct. 24, William Torbet for forgery Oct. 26, William Bailey and William Ertel, grand larceny, Oct. 29, Fred Smith, rape, Nov. 4, Abdo N. Bonahoom, renting rooms for immoral purposes, Nov. 29, Henry Hockemeyer, failure to remove screens, Nov. 26, and William C. Schaden, failure to remove screens, Nov. 5.

Arrangements were made this afternoon to permit Ida M. Scullen to plead guilty under the blind tiger act and pay a fine of $50 with a promise to quit selling intoxicants in her house of ill fame.

BIG FOUR TRAIN HITS GREAT FLOCK OF SHEEP

One Hundred Killed by the Wheels, But Train is Undamaged.

Muncie, Ind., Oct. 18.—A Big Four train east of this city ran into a flock of sheep and killed 100 head but the train remained on the track and no person was injured. The engineer does not understand why a serious wreck did not occur, saying he would rather his train would bump against a herd of cattle than on sheep, as the wool from the sheep wraps around the machinery and frequently causes a wreck. The sheep were owned by John Truitt, who places his loss at $1,000.

FRANCIS JOSEPH IS REPORTED NOT SO WELL

Aged Monarch Persists in Sitting Much at His Desk to Work.

Vienna, Oct. 18.—The news received here from Schoenbrunn castle this morning regarding the health of Emperor Francis Joseph was less satisfactory than in recent days. He passed a restless night, being frequently disturbed by bad attacks of dry coughing, which prevented him taking much sleep.

Therefore he rose earlier than usual and when the doctors arrived they found that the catarrhal symptoms were somewhat worse than during the preceding days, that the coughing was more violent and that there was not sufficient expectoration.

In addition the patient as a result of the bad night was weaker, but the doctors hope that his satisfactory appetite will help him to overcome the present signs of weakness.

One favorable symptom is the absence of fever since yesterday. He sits for several hours daily at his desk, thus aggravating his malady. He says that "an old soldier must not notice a cold in the head."

ARGUMENTS ARE BEGUN IN MAGILL MURDER TRIAL

Judge Refuses to Instruct Jury for Verdict of Acquittal.

Decatur, Ill., Oct. 18.—When today's session of the trial of Fred Magill and Fay Graham Magill, charged with having caused the death of Magill's first wife, was opened, counsel for the defense asked that the court instruct the jury to return a verdict of not guilty. The counsel contended that the letters found after Mrs. Magill's death had been proved to be in her handwriting and that no testimony had been adduced to show that they were not. Counsel argued that there was no proof to show that murder had been committed as charged against the defendants.

Judge Cochrane refused to instruct the jury for acquittal and arguments on the testimony began before the jury.

SHOWS LOCAL SCENE.

Painting by J. H. Brimmer Depicts Transfer Corner on Winter Night.

Displayed in one of the windows of the Rurode store is a painting by J. H. Brimmer, of this city, that is attracting much attention and universally favorable comment. The painting depicts a scene at the transfer corner on a winter's night. The Hamilton bank building and street cars are shown, while beneath the blaze of lights a scurrying crowd, muffled in overcoats and furs, is scampering to escape a storm of snow which is pelting down in a gale from the northeast.

SIX PERSONS LOSE LIFE IN STREET CAR CRASH

Confusion as to Signals Causes Collision in Chattanooga.

Chattanooga, Tenn., Oct. 18.—Six persons were killed, ten are in the hospital and more than a score were more or less injured in a head-on collision of two Sherman Heights street cars on Harrison avenue near the city limits at 6:45 o'clock this morning. Confusion of signals is said to have been the cause of the accident. Both cars were running at a rapid rate into a dip into the track when the crash came. The incoming car was heavily loaded with persons on their way to work in the city and most of those killed and injured were on this car. Both motormen were killed instantly.

The Dead:

MOTORMAN EDWARD PARKER.
MOTORMAN WILLIAM PENNINGTON.
WILLIAM E. SMITH, a meat dealer.
THREE UNIDENTIFIED NEGROES.

BRAKEMAN CAUSES A FATAL WRECK; RUNS AWAY

Three Persons Killed and Two Score Injured on the Southern.

Washington, Oct. 18.—Three killed and thirty-seven injured, one of them probably fatally, is the result of the collision at Rudd, N. C., last night between a Southern railway passenger train and a freight train, which was standing on the siding there. Southern railway officials report that one of the injured may die and that the front brakeman on the freight train, whom the railroad officials believe caused the accident by leaving the switch open, has disappeared. The killed are:

J. A. BROADY, of Spencer, N. C., fireman on the freight train.

MRS. J. P. THOMAS, Danville, Va., wife of a freight conductor.

D. ALLEN BRYANT, Richmond, Va., representative of a paper box company.

Most of the injuries sustained by the passengers were slight.

CHARGED WITH THEFT.

Arthur Martin was arrested on a warrant today charging him with the theft of some razors. He is a peddler and is said to have taken the stuff several days ago.

OHIO MURDERER MUST DIE.

Columbus, O., Oct. 18.—The supreme court today overruled the motion for a stay of execution in the case of John Silov, of Cleveland, condemned to electrocution on next Monday night for the murder of Veronia Vargo, his sweetheart. Unless the governor grants a reprieve, Silov will be executed at the time set by the trial court.

LOWEST PRICES OF YEAR IN WALL ST.

Meeting of Clearing House Committee Gives Rise to Rumors of Most Disturbing Character.

BANKS ARE DECLARED EQUAL TO A STORM

New York, Oct. 18.—Precipitate declines to the lowest prices of the year in the stock market followed a meeting of the clearing house committee today, sentiment on the stock exchange being disturbed by rumors as to the proceedings of the committee.

Statements were made by several of those who participated in the conference to the effect that except for possible changes in the personnel of the management of other banks than the Mercantile National the situation was satisfactory.

All those at the meeting, however, agreed, that the examination of the affairs of the Mercantile National bank had shown that institution to be absolutely solvent with its capital stock unimpaire.

It was said also that rumors as to other banks were incorrect; that today's meeting of the clearing house had shown that all of the New York city institutions were fully able to meet their obligations and that except for the possible changes in the officers and boards of directors of one or two other institutions, the situation was satisfactory. The stock market opened with a better tone than had been expected and held rather well until after the clearing house meeting when rumors as to the discussion at that meeting became a disturbing factor.

Under this influence prices began to drop very rapidly and it seemed that there was little or no buying power in the market. At first the metal stocks suffered more sharply but a little later the railroads, especially Union Pacific, Reading and St. Paul, fell away on heavy selling to the lowest prices of the year. In some instances the quotations for stocks were the lowest since 1893.

Ridgely Succeeds Heinze.

It was semi-officially announced this afternoon that Comptroller Ridgely had accepted the presidency of the Mercantile National bank.

The clearing house this afternoon demanded the resignation of every director of the Mercantile National bank as a condition of the clearing house coming to the assistance of that bank. The resignations were immediately signed and delivered to the president of the clearing house.

FOUND HEINZE'S BANK O. K.

Clearing House Committee Says the Mercantile National Is Solvent.

New York, Oct. 18.—A special meeting of the clearing house committee was held today to consider the general banking situation. The solvency of the Mercantile National bank as reported by President Nash of the Corn Exchange bank last night was reaffirmed.

From outside sources, however, it was learned that about three-fourths of the bank's surplus of about $5,000,000 is made up largely of unnegotiable securities. Those present at today's meetings of the clearing house association included Alexander Gilbert, president of the Market and Fulton bank and president of the clearing house association; J. Edward Simmons, president of the Fourth National bank; Dumont Clarke, president of the American Exchange National bank and Edward Townsend, president of the Importers and Traders National bank. It is understood that the condition of certain other banks in this city was discussed at the meeting but so far as could be learned no definite action with regard to these institutions was taken. To quote a representative of the clearing house, "The situation is now under control and no untoward developments are looked for."

Following the meeting of the clearing house committee, President Nash and some other bank officers held an informal conference.

In conservative circles, the feeling prevails that certain other interests will have to be eliminated before complete confidence in the local banking situation can be restored. It is believed that the retirement of F. A. Augustus Heinze from the presidency of the Mercantile National bank will be followed by the retirement of other persons from other banks.

Will Assist Mercantile Bank.

When seen later in the day Acting Chairman Nash said:

"The chief purpose of our meeting this morning was to consider the question of assisting the Mercantile bank. We found the bank solvent and therefore decided to come to its assistance. As a matter of fact its condition was rather better than we expected."

Mr. Nash declined to talk about the general banking situation except to express the opinion that recent developments had cleared the atmosphere. He refused to discuss the rumors regarding possible changes in several local banks, but stated emphatically that such changes might be of distinct benefit.

THE DAY ON THE STREET.

Trading Was Demoralized by the Crash in the Coppers.

New York, Oct. 18.—The early stock market today showed some remaining traces of nervousness in the reflection of the embarrassment centering around the United Copper stocks. The steps taken toward correction of the affairs involved were a source of relief and the announcement that the clearing house committee found the Mercantile National bank solvent and was prepared to pro-

(Continued on Page Eight.)

CAPT. CHARLES REESE HEARS DEATH'S SUMMONS

Honored Veteran and Former City Weighmaster Dies at Age of 73 Years.

Capt. Charles Reese, well known veteran soldier, former city weighmaster and pioneer citizen of Fort Wayne, died at midnight Thursday night at his home, 433 Montgomery street, at the age of 73 years. Death came after a protracted illness, due

CAPT. CHARLES REESE,

Well Known Veteran and Former City Weighmaster, Claimed by Death.

to the infirmities of age and the effects of a bullet wound sustained

(Continued on Page Two.)

ENGINEER HALEY IS FATALLY HURT IN YARDS

Manner of Accident Not Known—Skull Fractured, Dies in Hospital.

Thomas F. Haley, a Pennsylvania freight engineer residing at 2220 Lafayette street, was so badly injured at the Pennsylvania coal docks about 4:45 o'clock this morning that he died at 10 o'clock.

THOMAS F. HALEY,

Pennsylvania Engineer Who Was Fatally Hurt in the Railway Yards This Morning.

The exact manner in which Mr. Haley was injured will never be

(Continued on Page Ten.)

GILT EDGE SHOE VALUES

FOR FRIDAY AND SATURDAY

HANAN'S & A. E. NETTLETON'S $5, $6 and $7 SHOES $3.98

Take advantage of this great money-saving opportunity and lay in your winter supply of footwear.

BARGAINS IN ALL DEPARTMENTS

Ladies' $5.00 Shoes.....$3.98
Ladies' $3.50 Shoes.....$2.98
Ladies' $3.00 Shoes.....$2.48
Men's $4.00 and $5.00 Shoes.....$3.48
Men's $3.00 Shoes.....$2.48

PRASS & REED

716----CALHOUN----718 THE STORE THAT QUALITY BUILT.

C. E. Hadsell has left for Grand Rapids on business.

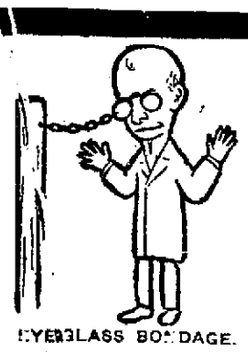

EYEGLASS BONDAGE.

Is a fact, not fiction. You'll be a slave to pain and discomfort for life if you tax your sight with wrong glasses.

THE BEST SERVICE is not too good when so valuable a possession as your eyesight is involved.

THE ROGERS METHOD OF EXAMINATION insures CORRECT GLASSES and the cost is no more than you pay for the inferior, dangerous kind.

THE ROGERS GUARD insures EYEGLASS COMFORT. They neither slip, tilt, or pinch and are furnished on my glasses without additional charge.

No Charge for Examination. Glasses from $1.00 Up.

H. H. ROGERS

Eye-Sight Specialist.
117 W. BERRY STREET.
Member N. Y. Optical Society.

CHICAGO

EXCURSION

$2.00 Round Trip

SATURDAY

OCT. 19

The Lake Shore Ry., will sell excursion tickets to Chicago, and return for all regular trains, on Oct. 19, and 6:30 A. M. train Oct. 20, at above low fare, good returning until Oct. 22, inclusive.

Lake Shore

LUNATIC DEFIES ARREST.

Barricaded in His House He Shoots Two Deputy Sheriffs.

Covington, Tenn., Oct. 18.—While endeavoring to arrest James F. Strong, an insane man, who escaped from the Bolivar state asylum, near Atoka, about a month ago, Deputy Sheriff Charles M. Webb, of Atoka, was killed and Deputy Louis Ogilvie, of this city, was dangerously wounded shortly before noon yesterday.

Since his escape from the asylum Strong hid at the home of his brother, near Atoka. Several days ago he became unruly and his relatives asked that he be again taken in custody. When the officers attempted to force their way into the room in which the insane man had barricaded himself Strong fired on them with the result as stated.

At last reports he was still barricaded in the room and defied arrest. A posse of farmers has been organized to effect his capture.

The greatest stock of Underwear in the city at the Patterson-Fletcher store.

WILL HOLD BAZAAR.

A bazaar will be held in the St. Mary's school hall on the evenings of October 22, 23 and 24. Active preparations for the affair are now going on at the church. The booths will be arranged in the following order: Candy and flowers, wheel of fortune, postoffice, gypsy tent, refreshments, novelty games, fancy work and others. About thirty prizes will be awarded and the proceeds of the affair used to assist in paying for the recent improvements made to the church. Ice cream and cake will be served on the stage and will be in charge of the young ladies, while the older ones will have charge of the dining room where sandwiches and coffee will be served.

See the great display of fancy Vests at the Patterson-Fletcher store.

FARMERS' CONGRESS BEGINS.

Oklahoma City, Oct. 18.—More than 1,000 delegates were present here today when the farmers' national congress, meeting in twenty-seventh annual session, began its first business session.

President John N. Stahl, of Chicago, delivered his annual address. This afternoon Congressman Ellis, of Kansas City, Mo., will deliver an address on "Inland Waterways Transportation."

SETTLE NEGRO QUESTION.

Richmond, Va., Oct. 18.—The suffragan bishops bill was passed by the house of bishops of the Episcopal convention last night. This is the same bill that was passed by the house of deputies of the general convention on yesterday so that it is a settlement of the negro question so far as the Episcopal church is concerned.

The suffragan bishops will only be elected in those dioceses which demand it and will have a seat in the house of bishops without a vote. They may be either white or negro bishops and may work with or among the negro and white people.

SUES KIDNAPERS FOR DAMAGE.

Victim of Adventure Alleges False Imprisonment and Wants $100,250.

San Francisco, Cal., Oct. 18.—Suit has been filed by Fremont Older against Luther Brown, G. A. Weyman and Ben Cohn, alleging false arrest and imprisonment and demanding damages of $100,250. The suit grows out of the recent kidnaping of Older, the three defendants having been concerned in that adventure.

Read the Patterson-Fletcher "ad" on page 5.

The

need of money is often urgent. If, when you need it you can get it quickly and quietly it may prove of great

Value

to you. Our rates are figured out according to the cost of maintaining an equipment and methods whereby borrowers will be SURE

Of

receiving the best service at the lowest rates. We are constantly improving our methods and equipment for YOU and if YOU need

Money

we are ready to loan it to you quickly and privately on your household goods, horses and vehicles, pianos, fixtures, etc., etc.

We submit our weekly payment plan which gives you Fifty Weeks in which to pay off your loan:

$0.60 pays out a $25 loan $1.20 pays out a $ 50 loan
$1.80 pays out a $75 loan $2.40 pays out a $100 loan

Other amounts at same proportion. Other arrangements for payment made as you wish. Inquiry costs nothing. Call, phone or write. Information cheerfully given.

Fort Wayne Loan Co.

Room 2, Second Floor. Home Phone 833. 706 Calhoun Street. Fort Wayne, Ind.

CAPT. CHARLES REESE HEARS DEATH SUMMONS.

Continued from Page One.

while in the service of his adopted country at the battle of Gettysburg. His condition had been precarious for many weeks, and during the past year he had been able to leave his home but little.

Captain Reese was born in Westersoda, Hanover, Germany, January 15, 1834, and he came to America in 1850, locating at once in Fort Wayne. He was educated in the parochial schools of the city, and when the civil war came he enlisted as a soldier in the Twentieth regiment of Indiana volunteers. Here he served with conspicuous bravery and distinction, rising rapidly to the rank of captain in command of company D of that regiment. At the battle of Gettysburg he received a wound in the head, which destroyed the sight of one eye. The wound was believed to be mortal, but the sturdy young soldier withstood the shock and for twenty-four years carried imbedded in his head the leaden missile which had perilled his life. Twenty years ago, during a seizure of coughing the bullet which had lain imbedded in his head, was dislodged and dropped into his mouth, and the recovered souvenir of his military service was preserved by Captain Reese down to the day of his death. Captain Reese was honorably discharged from the military service of the United States on October 22, 1863, on account of "physical disability resulting from wounds received in battle." At the close of the civil war Captain Reese was offered a commission in the regular army, but he declined it, preferring civil life in the home circle.

In early life Captain Reese learned the trade of cabinetmaker and for a number of years he conducted a chair factory in this city. Later he embarked in the grocery business. Politically he was a democrat, and was for many years prominent in the councils of his party. He served as a member of the city council and was later deputy revenue collector for this district. Then he became city assessor for two terms and finally city weighmaster for several years, relinquishing the position but a few years ago on account of failing eyesight. The effects of the old wound which had destroyed the sight of one eye involved the other and several times during the later years of his life he was threatened with total blindness. Captain Reese was a devoted member of St. Paul's Lutheran church.

His marriage occurred in 1864 to Miss Sophia Stoppenhagan, of Adams county, who survives with eight children, as follows: Captain Charles E. Reese, of the Fifteenth United States infantry, now serving in the Philippines; Mrs. Marie Koenig and Miss Augusta Reese, of Brooklyn, N. Y.; Mrs. Martin Dalb, wife of a Lutheran minister at Troy, Ill.; Miss Emelie Reese, of New York city; Miss Elfrieda Reese, Miss Paula Reese and Adolf Reese, of Fort Wayne.

Funeral services Monday afternoon at 1:30 from the residence and at 2 o'clock from St. Paul's Lutheran church.

WANT A SOUTHERN LEADER.

Move to Make Democrat from South Presidential Nominee.

Nashville, Tenn., Oct. 18.—At Shelbyville, Tenn., last night a democratic mass meeting was held and a movement started looking to the nomination of a southern man for president.

C. L. DRESSE, M. D.

Specialist in Throat and Lung Troubles Endorses Vinol.

He writes: "In cases where the curative influence of cod liver oil is needed, I prescribe Vinol, which I find to be far more palatable and efficacious than other cod liver preparations. I am convinced from my own experience and from a knowledge of the nature of Vinol, that it is a worthy cod liver preparation in which a physician may have every confidence." C. L. Dreese, M. D., Goshen, Ind.

Such testimony furnishes further evidence to the people of Fort Wayne that the delicious cod liver preparation, Vinol, does all that is claimed for it.

As a body builder and strength-creator for old people, delicate children, weak, run-down persons, after sickness, and for chronic coughs, colds, bronchitis, and all throat and lung troubles, Vinol is unexcelled. This is because Vinol is made by a scientific, extractive and concentrated process from fresh cods' livers, combining with peptonate of iron all the medicinal, healing, body-building elements of cod liver oil, but no oil.

Their money will be returned if Vinol fails to give satisfaction. Meyer Bros. Co., Druggists, Three big stores, Fort Wayne, Ind.

ROBBERS CARRY AWAY A TRUNK CONTAINING OVER $800

Bold Robbery is Reported to the Police Force in Indianapolis.

Indianapolis, Oct. 18.—A bold robbery was committed last midnight when two young men entered the home of Charles Azello, 512 West Pearl street, and carried away a trunk containing $702. Of the $702 in the trunk the thieves took $634, leaving $78 in three pocketbooks that they overlooked in their hurry to rifle the trunk and get away.

Azallo is a Roumanian whose wife is the proprietor of a boarding house in Pearl street.

ENGINEER HALEY IS FATALLY HURT IN YARDS.

Continued from Page One.)

known, for no one witnessed the accident. He was about to take a freight train east and had taken his engine out of the round house and started for the yards to get the train. At the coal docks he stopped the engine beneath the water plug and said to R. C. Morton, his fireman:

"I'm going to get on that freight train and ride to the office. When you get water, come ahead and I'll meet you in the yards."

Mr. Haley then swung down from the cab and a moment later Fireman Morton found him lying unconscious at the side of the tender. Immediately after Mr. Haley left the cab No. 5, the Pennsylvania Limited, passed that point and it is possible that he was struck by the pilot beam of the engine and knocked against his own engine. Engineer Pat Walsh and Fireman G. R. Childs, who were in the cab of the engine which pulled the limited discredit this theory, however, as neither saw Mr. Haley and each was looking ahead when the train passed through the yards.

Assistance was summoned and the injured engineer was placed on an engine, taken to the depot and thence to St. Joseph hospital, where it was discovered that there was a bad fracture of the skull and there was little prospect of recovery. His wife and the aged parents were summoned and they were at his bedside when the end came. Mr. Haley did not regain consciousness and was unable to recognize the members of his family.

Nine Years With Railroad.

Mr. Haley's age was 35 years, 9 months and 17 days. He was born at Convoy, Ohio, and had been an employe of the Pennsylvania company for nine years. Surviving relatives include the wife and four small children—Karl, Norman, Lester and Pauline, the first named eight and latter one year old; his parents, Mr. and Mrs. John Haley; three brothers, J. P. Haley, Joseph Haley and William Haley, and two sisters, Mrs. Ella Quinn and Mrs. C. Carroll, both residing in Chicago.

The deceased was well known and highly respected. He was a member of St. Patrick's Catholic church and was identified with the Brotherhood of Locomotive Engineers and the Pennsylvania Voluntary Relief association. The remains were removed to the Schone undertaking rooms and this afternoon were taken to the Haley residence at 2220 Lafayette street.

The Patterson-Fletcher store expects to be very busy tomorrow. They urge everybody that can to trade early in the day. Last Saturday night the tailors were obliged to press over twenty suits after 11 o'clock, while the shop was not busy at all in the forenoon.

PRAISES HIGH SCHOOL.

Paul Baade, Now at West Point, Has Good Word for Alma Mater.

During his recent eastern trip H. C. Paul spent a day at the West Point Military academy, where his nephew, Paul Baade, son of Mr. and Mrs. Fred Baade, of this city, is a freshman. The young man is making excellent progress and has won a fine standing in his class. Mr. Baade, who is a graduate of the Fort Wayne high school, says he did not realize until he reached West Point how thoroughly the Fort Wayne high school course equips its students. He found that his work in the Fort Wayne school had placed him in a position to take the West Point classes easily, and that in fact the training here was more advantageous than that acquired by students who had spent one or two years in college.

More swell novelties in fine suits at $25, $30 and $35 for tomorrow's trade. PATTERSON-FLEACHER CO.

NEWSPAPER MAN SHOT.

Editor Hurrying to Fire Killed by Woman for Thief.

Minot, N. D., Oct. 18.—J. T. Neal, editor of the Columbus Reporter, was shot and killed last night by Mrs. R. C. Rasmussen, who mistook him for a burglar.

Editor Neal was at work in his office when he saw a house on fire down the street, and hurried to it. He attempted to enter the Rasmussen home. Mrs. Rasmussen, thinking him a burglar, procured her husband's rifle and killed him.

She became a raving maniac when she learned who it was she had shot.

WILL EXEMPT THE GROCERS.

License of $12 Will Be Charged Under Meat Inspection Ordinance.

A uniform license fee of $12 a year to be paid by retail dealers in meats, fish dealers and huckstors was agreed upon last night at a conference between the special city council committee and President Herman Strodel, of the Butchers' organization, and Christ Hegerfeld, president of the Retail Grocers' organization. Grocers who sell salt meats, poultry and salt fish will be exempted.

It is believed that under this arrangement of the licenses there will be no very strong objections to its passage and that enough money can be raised to pay the salary of an inspector.

MISSION TO OPEN SUNDAY.

The new rescue mission in the old Kennedy saloon building corner of Lafayette and Wallace streets, will open Sunday night. Superintendent Hite, states that all the English speaking ministers, south of the railroad will make short addresses in the afternoon. Mr. Hite and Superintendent Cooper of the Columbia street mission will probably preside over the meeting.

A. L. Searles, manager of the Grand Rapids office of the Fort Wayne Electric works, is in the city.

CITY BREVITIES.

Henry C. Paul returned last evening from a business trip to New York.

Miss Alice M. Stocking is confined to her home by a severe attack of la grippe.

O. A. Clark, of South Bend, was in the city the fore part of the week on business.

D. G. Becknell, of the Oliver Typewriter company, will spend Sunday in South Bend.

D. M. Kable, of Toledo, was in the city during the week looking after his business interests here.

C. M. Fredrick, of Cincinnati, manager of the Retail Credit company, is in the city on business.

Budd Van Sweringen, Jr., will leave in the morning for Chicago to attend the Chicago-Illinois football game.

George W. Daugherty, of Indianapolis, special agent for the State Life Insurance company, is in the city on business.

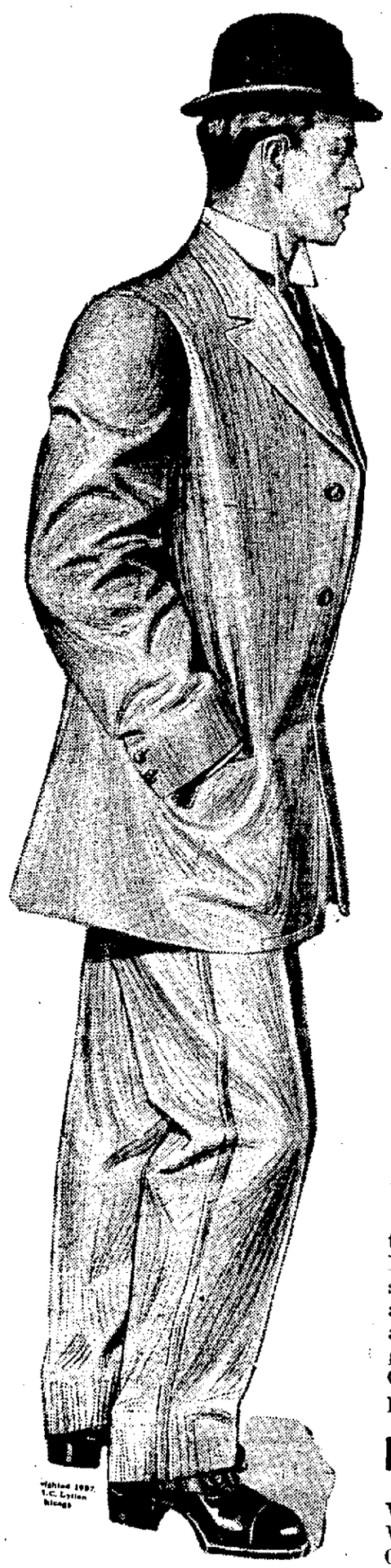

WE HAVE A

SPLENDID SHOWING

Of Fall and Winter Suits, Overcoats and Raincoats for Men and Young Men at

$9.99

$12.00

AND

$15.00

Very hard to equal them—that you'll admit when you compare them with the regular Suits at that price.

They are **Clean-cut, full of style, tailored after strictly correct models.** If you want "smartness," here are scores of attractive, fancy Worsteds and Cheviots in designs that are neat and full of style and good taste—altogether. Fall and Winter Suits and Overcoats that you would hardly expect to find for less than $15 to $20.

Here for $9.99, $12 & $15

We show a very attractive line of Woolens from which we make Suits and Overcoats to order at $18 and higher.

TOM GOSLEE

Exclusive Clothier and Tailor

115 EAST MAIN STREET

Opposite Court House, North

COURT TO CONSIDER WAKE.

Relatives of Dead Irishman Demand Money for Beverages.

New York, Oct. 18.—The justices in the appellate division of the supreme court must decide whether a wake is a legitimate part of a funeral ceremony in an Irish family. The question was brought up by Joseph N. McCallagh, who seeks to be reimbursed for the expenses attending the wake of an uncle, Peter McCallagh, who died two years ago.

The executors and trustees under the will of Peter McCallagh refused to allow for these expenses. The nephew declared it was customary for a guard of honor to have refreshments. He ordered a liberal quantity of food and beverages, he said, under the direction of the widow. The court reserves decision.

FOLDING BED IS DEATH TRAP.

One Woman Dies From Injuries and Another Is Fatally Hurt.

Pittsburg, Pa., Oct. 18.—Mrs. James Marshall and her daughter, Mrs. Mary Wright, of Ingram, Pa., were caught in a folding bed, which closed on them while they were sleeping Tuesday night. When removed both women were in a critical condition.

Mrs. Marshall died yesterday from her injuries, and Mrs. Wright's recovery is doubtful.

REPORTS CONFIRM DISASTER.

French Towns Under Water and Rivers Are Raging Torrents.

Paris, Oct. 18.—Dispatches from the center and south of France yesterday confirm the worst reports of destruction caused by the floods. The rivers Loire, Rhone and Saone and their tributaries are raging torrents, the water in some places being the highest ever recorded. In hundreds of cities and towns there is from two to ten feet of water in the streets. Great distress has resulted.

Railroad traffic is utterly disorganized. At places the road beds have been washed away and the stations are under water.

Fortunately the storm center is now moving seaward, the weather clearing and the worst appears to be over.

NOTED BAPTIST IS DEAD.

Huntington, W. Va., Oct. 18.—Dr. W. J. Carter, of Spencer, W. Va., one of the founders of the West Virginia General Baptist association and for forty years a leading minister of his denomination, died suddenly this morning while in attendance upon the general convention in session here.

Home Loan Co.

ADVANCES YOU

The ready cash on short notice to pay off your little bills and other debts.

We'll advance you $5, $10, $20, or such sums as you need.

We'll let you have ample time to pay it back.

We'll make payments in size to suit.

We'll make a certain time to pay it back and give large allowance if paid sooner.

A claim on your furniture, piano, horses, vehicles, etc., will do till you pay it back. It's your loss if you don't borrow from us. Courteous consideration to all.

We do business confidentially.

HOME LOAN CO.

NORTH AMERICAN BLDG.
Opposite Temple Theater.
Room 13 Second Floor.
Home Phone 2030.

A large number of the members of the local Walther league, will go to Peru Sunday to attend the district meeting there. Special arrangements have been made with the Wabash railroad for the accommodation of the people who are going.

Mrs. Dr. B. Gard is suffering from a severe attack of la grippe.

BATTLESHIPS DO BEST FIRING IN NAVY'S HISTORY

Big Guns on Atlantic Fleet Average More Than 30 Per Cent of Hits.

Washington, D. C., Oct. 18.—The navy department yesterday made public a synopsis of the report of the target practice by the battleships of the Atlantic fleet under battle conditions. The results were the best ever attained in the navy under similar conditions. The statement follows:

"The older ships (Alabama and Kearsarge classes) began firing at about 5,000 yards (2.9 statute miles) and finished about 7,000 yards (4 miles.) The Maine and Virginia classes fired at from about 6,300 to 7,500 yards and the Connecticut class at from about 7,400 to 9,000 yards (5.3 miles.) The ships steamed past the target and opened fire two minutes after the target was abeam and continued firing for eight minutes with all guns.

"The percentages were surprisingly large and may be summarized as follows:

"All 12-inch and 13-inch guns averaged 30.7 per cent. of hits, 8-inch guns averaged 27 per cent. and 5-inch, 6-inch and 7-inch averaged 16 per cent. Out of twelve battleships firing, but three made low scores, less than 15 per cent., with 12-inch and 13-inch guns. The remaining nine ships made from 25 to 67 per cent. of hits. With 8-inch guns three ships made from 6 to 16 per cent., the remainder making from 27 to 57 per cent.

"The smaller guns (6-inch, etc.) were fired at the same range as the heavy guns, and the results showed that these guns are of practically no use as battle weapons at such ranges."

NOTICE

We want you to help us. We want every man and boy that expects to buy a suit of us tomorrow to trade in the forenoon if possible. It will be a great help to us. The shop men are obliged to trade in the afternoon or evening, and we are always busy. The great bargains we are giving in Suits now are sure to crowd our store tomorrow, so trade early if you can.

PATTERSON-FLETCHER CO.

RIGHT NOW IS THE BEST TIME TO TAKE MIXTURE

Directions to Prepare Simple, Yet Remarkable, Home Recipe.

A well known authority on Rheumatism gives the following valuable, yet simple and harmless prescription which any one can easily prepare at home:

Fluid Extract Dandelion, one-half ounce; Compound Kargon, one ounce; Compound Syrup Sarsaparilla, three ounces.

Mix by shaking well in a bottle, and take a teaspoonful after each meal and at bedtime.

He states that the ingredients can be obtained from any good prescription pharmacy at small cost, and, being of vegetable extraction, are harmless to take.

This pleasant mixture, if taken regularly for a few days, is said to overcome almost any case of Rheumatism. The pain and swelling, if any, diminishes with each dose, until permanent results are obtained, and without injuring the stomach. While there are many so-called Rheumatism remedies, patent medicines, etc., some of which do give relief, few really give permanent results, and the above will, no doubt, be greatly appreciated by many sufferers here at this time.

WILL MEET AT NOTRE DAME.

Convention of Eucharistic League to Be Held at University.

Pittsburg, Oct. 18.—Archbishop Falconio of Washington, the permanent apostolic delegate to this country, was the principal figure in the closing session yesterday of the International Priests' Eucharistic league. Archbishop Falconio conducted mass in the cathedral and later carried sacrament in a procession. Under the direction of Bishop Maes of Covington, Ky., resolutions were presented to the congress which embody suggestions made in papers read during the meetings. The next conference of the eucharistic league will be held in Notre Dame university at Notre Dame, Ind., in August of next year.

The Patterson-Fletcher store gives you 2,000 raincoats to select from.

ONLY WHITE IMMIGRANTS CAN KEEP OUT THE ORIENTALS

Kipling Tells Canada What She Needs to Bar Out the Asiatics.

Toronto, Oct. 18.—"Pump in the immigrants from the old country; pump them in."

This is the solution Rudyard Kipling suggests for the Asiatic problem on the Pacific coast. Mr. Kipling, accompanied by his wife, arrived here Wednesday night from a tour of the Canadian Northwest.

"Immigration is what Canada wants in the west," said Mr. Kipling. "You must have laborers there. You want immigration, and the way to keep the yellow man out is to get the white man in. If you keep out the white man you will have the yellow man, for you must have labor. Work must be done, and there is certain work the white man won't do so long as he can get a yellow man to do it. Pump in the immigrants from the old country; pump them in. England has five millions of people to spare."

Labor Party Opposed.

Mr. Kipling expressed the opinion that both in the mother country and in Canada the labor party is opposed to immigration.

"In England," he said, "the party is opposed to immigration because it would remove their great grievance with regard to the unemployed. In Canada there is a feeling in opposition to immigration because labor feels that it will be swamped."

Mr. Kipling, on being asked as to the truth of the statement which appeared in a local paper that he was in Canada on behalf of the British government and to formulate a scheme for its consideration as to Asiatic immigration, laughed and said: "I still have some sense of humor left."

Pressed for an answer in the affirmative or negative, he said, laughing: "Well, tell them that I am."

Says Japanese Remain.

Proceeding with regard to Asiatics coming to Canada, he expressed the opinion that Hindus would not settle permanently in the country, but that after they had made a certain amount of money they would return to their own land. The Chinese, perhaps, in a lesser degree, would be found to do the same, but the Japanese, he thought, would be more likely to become permanent settlers.

ALLEGES NOTE WAS FORGED.

Father and Son Are Held After Relative Declares Paper Spurious.

Monticello, Ind., Oct. 18.—Charles E. Turner, a young farmer living near here, and William Turner, his father, have been bound over to the circuit court, charged with having forged the name of William Turner's brother, Joseph Turner, to a note of $40 given to the Home bank of Idaville.

Although William Turner presented the note at the bank with Joseph Turner's name to it, he denies all knowledge of the signature, claiming his son got the note signed. The son also disclaims any knowledge of the alleged forged signature, and says the father had the note signed by Joseph Turner. On the evidence of the latter Justice Marshall bound both father and son over to the circuit court, and then when their bonds for appearance were made out, Joseph Turner himself signed them, and now stands surety for their appearance. They are all well-to-do people.

HOLY ORDERS CONFERRED.

First Time in the Annals of South Bend Catholicism.

South Bend, Ind., Oct. 18.—Holy orders were conferred for the first time in the annals of local Catholicism when Rt. Rev. Bishop Herman Joseph Alerding, D. D., of the diocese of Fort Wayne, conferred minor orders and a subdeaconship on John Delauney, C. S. C., Ph. D., who has the chair of French at Notre Dame university, and is also assistant rector of Corby Hall, the services taking place at St. Patrick's church. Very Rev. Gilbert Francais, superior general of the order of Holy Cross, and Very Rev. Andrew Morrissey, provincial of the order, were among the noted dignitaries assisting in the exercises. Bishop Alerding, who has been here a week, administered the rite of confirmation upon the final class yesterday. In all 977 children have been confirmed by the bishop in the eight Catholic churches here this week.

WOODMEN PLAN A SANITARIUM.

Buy 1,000-Acre Ranch in Colorado for Treatment of Consumptives.

Rock Island, Ill., Oct. 18.—In the hope of reducing life insurance losses, the executive council of the Modern Woodmen of America have closed a deal for the purchase of 1,000 acres of land adjoining Colorado Springs, known as the Ambler ranch, whereon to erect a sanitarium for the treatment of members of the society afflicted with tuberculosis. The present ranch buildings will be temporarily refitted until new buildings are erected.

CARD OF THANKS.

Mrs. William Boese and family wish to take this means of thanking all of their neighbors and friends for their sympathy during the recent bereavement in the death of father and husband. It is their desire also to thank Rev. Miller for the kind words spoken during this, their time of grief, and his beautiful address at the funeral. The family thanks the shopmen of the city for their beautiful floral offerings.

MRS. WILLIAM BOESE AND FAMILY.

MOTHERS

Come in and see the elegant line of astrachan Tams for children.

PATTERSON-FLETCHER CO.

HELP FOR NERVOUS WOMEN

Dr. Williams' Pink Pills Cured This Woman and She and Her Husband Both Recommend Them to Others.

When the nervous system is broken down from overwork, or whatever cause, life loses its joys. Not only is the nervous victim a sufferer himself but he is usually a trial to the whole family. Nervous breakdown is often gradual, appearing at first to be merely an unusual fretfulness. Dr. Williams' Pink Pills tone up the nerves in the most direct way and not only cure minor troubles but serious disorders as well.

Mrs. L. C. Jenks, who lives about three miles from Sheridan, Mich., and whose address is Box 13, R. F. D. No. 4, Sheridan, is enthusiastic in praise of this remedy. She says:

"I was cured by Dr. Williams' Pink Pills of nervous trouble brought on by overwork and worry. For several years I had been sick and was completely discouraged. I had severe headaches and such a pressure on the brain that I couldn't sleep and I thought it would make me insane. My appetite failed and my food did not digest properly. I had a very bad cough at one time and would often have to go to bed for three or four days.

"I doctored with several physicians and although they helped me at times, I grew gradually worse. I read about Dr. Williams' Pink Pills and began to get better after I had taken them only a short time. I took several boxes of the pills and never felt so well in my life as I do now. My husband is also a great believer in Dr. Williams' Pink Pills as he finds that they give prompt relief in bilious attacks. We recommend Dr. Williams' Pink Pills to all who suffer."

Dr. Williams' Pink Pills cure general and nervous debility because they make new blood. They strike at the root of these and other diseases, such as rheumatism, anaemia, indigestion and nervous troubles, such as neuralgia, nervousness and spinal weakness.

A helpful booklet, "Nervous Disorders," will be sent free on request.

Dr. Williams' Pink Pills are sold by all druggists or sent, postpaid, on receipt of price, 50c. per box; six boxes, for $2.50, by the Dr. Williams Medicine Co., Schenectady, N. Y.

RISES FROM THE ASHES

MICHIGAN STOVE CO.'S PLANT IS GREATER THAN EVER.

In Spite of All Drawbacks, This Concern Reports That Its Business Has Increased to a Point Never Before Reached.

Detroit, Mich., Oct. 18.—No more remarkable commercial enterprise has ever been shown in Detroit than the rebuilding of the Michigan Stove company's plant, which was nearly destroyed on January 8, 1907. The fire was one of the greatest which ever occurred in Detroit. The monster plant was left a wreck of ashes, tumbled brick, and charred woodwork, yet the officials of the company announced confidently that the whole works would be running upon the old basis within a month. And they made their promise good.

Today, one may drive past the greatest stove factory in the world and never guess that it had ever been visited by flames, except by an examination of the splendid new buildings that appear better than the old, and more fitted for the work of the greatest stove works in the world.

Nine weeks from the day that the big plant lay in ashes, 252,000 square feet of floor space in the new buildings were being occupied. The work was rushed to completion with 750 men, the buildings being made of concrete and brick, with steel beams supported on cast iron columns. The floors are of 2x8, set on edge and spiked together. The amount of lumber used was 1,112,000 feet, requiring 42,000 pounds of nails. Bricks to the number of 1,765,000 were used, with 14,876 sacks of cement andd 526 loads of sand.

The immense seven-story buildings which were in course of construction at the time of the fire are not included in these figures, which deal only with the destroyed portion. In addition to the rebuilding, the management was forced to face the gigantic task of installing dynamos, machinery and general supplies for manufacturing, but in thirteen weeks the whole task was accomplished.

In spite of all the drawbacks and all of the rush and hurry of re-equipping the plant, the big stove plant has found no diminution of its business, and reports that instead, its shipping business has increased during the first quarter of the year to a point never before reached.

SALOON MEN QUIT BUSINESS.

Say They Can Not Make a Living if Laws Are Enforced.

New Albany, Ind., Oct. 18.—The police yesterday raided two saloons and confiscated five slot machines, poker tables, cards and checks. Orders have been issued against card playing and dice shaking in the saloons in the future, and more than fifty saloon partitions have been removed or remodeled in order to comply with the law. Many of the saloonkeepers say they cannot make a living if the laws are to be strictly enforced, and two of them announced yesterday that they had quit business.

See the novelty suits in the Patterson Fletcher window.

THE BOSTON STORE

ALL OUR BEST CALICOES Will Be Sold Tomorrow AT 6 Cts.

This Is Only One of the Many Bargains We are Offering

WM. HAHN & COMPANY

THE BOSTON STORE

FIRE SALE

Having settled with the insurance companies I will now offer my entire stock at your own price. We have lots of goods that are only very slightly damaged, some not at all. Here is your big chance to buy. Come quick while the goods last.

Heating Stoves.	Cook Stoves.	Trunks.
Suit Cases.	Clothing.	Underwear.
Shoes.	Mittens.	Hosiery.
Dry Goods.	Mattresses.	Etc., Etc.

SALE WILL LAST ONLY TEN DAYS.

G. W. OTT

Open Evenings. 127 WEST MAIN ST.

The People's Store

BARGAIN SPECIALS FOR SATURDAY ONLY

Fifteen Extra Good Merchandise Items, priced especially low, lower than their regular prices, for Saturday Only

SATIN SKIN CREAM
Sold everywhere for 25c
OUR PRICE
19c Jar

Children's Ironclad Ribbed Hose
Extra heavy, black only; 15c value.
OUR PRICE
10c Pair

CALICOES
All our best Calicoes, in blues, reds, grays, blacks and fancies.
OUR PRICE
6c Yard

BROWN MUSLIN
An excellent quality brown Muslin, would be cheap at 6½c.
OUR PRICE
5c Yard

POST CARD ALBUMS
Hold 108 cards; stiff cover; a 15c album.
OUR PRICE
10c Each

TOILET SOAPS
Cuticura Soap, Woodbury's Facial Soap, Packer's Tar Soap; all regular 25c Soaps.
OUR PRICE
19c Cake

KID GLOVES
Ladies' two-clasp Kid Gloves, in nine of the leading shades; an extra good $1 Glove;
OUR PRICE
89c Pair

KID GLOVES
Ladies' 12-button Kid Gloves; all colors; all sizes; $2.50 is their regular price.
OUR PRICE
$1.98 Pair

HUCK TOWELS
Large size and splendid quality; regular price 12½c.
OUR PRICE
9c Each

Children's Cloaks
Children's Long Winter Cloaks, aged 8 to 14 years, in the new novelty mixtures; our $5.90 coats.
SPECIAL
$4.38 Each

DRESS SKIRTS
Ladies' Dress Skirts, Panama Cloth, with new fold trimming; black, blue or brown; $5 values.
SPECIAL
$3.98 Each

MEN'S SHIRTS
Men's Negligee Shirts, in fine quality of chambray, with or without detached cuffs; 75c regular price.
OUR PRICE
50c Each

LARGE RUGS
Nine feet by twelve feet Ingrain Rugs, choicest of new Fall patterns; the regular $6.50 value.
OUR PRICE
$4.50 Each

BLUE AND WHITE CHINA
Old Dresden Blue China Cups, Saucers and Plates, sold all over for 15c.
OUR PRICE
10c Each

STREET HATS
Ladies' Ready-to-Wear Street Hats; a broken line of styles and colors, that sold for $3.50 to $6.
CHOICE
98c Each

These Specials on Sale for Saturday Only

The People's Store

Try The Evening Sentinel Want Columns.

TAKE A LOOK

At our window any day and see the reflections of the very latest creations in **Fall Footwear,** inside our store. All the sizes and widths to insure a perfect fit.

There is variety enough for the most fastidious to select from.
Gun Metal in Blucher or Button, **$2.50 to $4.00.**
Patent Colt at all prices, all styles and weights.

A Price for Every Purse.

M. APP

916 Calhoun Street

Bostonians for Men $3.50 to $4.00

Saturday's Pay Day Sales

MONEY SAVING SPECIALS IN ALL DEPARTMENTS ALL DAY TOMORROW.

COAT DAY TOMORROW.

50 Ladies' $12.50 all wool Broadcloth Coats, silk lined, at only $9.98.

Children's $5.00 Coats, sizes 6 to 14 years, at only $3.98.

UNDERWEAR DAY TOMORROW.

Wonderful values in Underwear for Men, Women and Children.

1 case Men's Heavy Fleece-lined Shirts and Drawers, the kind that are well worth 75c, at only 50c a garment.

1 case Ladies' 75c Union Suits at 50c.

1 case Children's 75c Union Suits at 50c.

DRESS SKIRTS—SPECIAL PRICED.

Special showing tomorrow of new Panama and Voile Dress Skirts at from $3.98 to $12.50.

HOUSE JACKETS—WRAPPERS.

25 Ladies' Flannelette Dressing Jackets, 69c value at 50c. Percale Calico and fleece-lined Wrappers, the $1.25 kind at only $1.00.

GLOVES AND PETTICOATS.

Ladies' $1.00 2-clasp Kid Gloves at 85c.

25 doz. Ladies' Black Featherweight Petticoats, well worth $2.50, at only $1.50.

Ladies' Knit Petticoats at 25c, 50c, 69c and $1.00—big values.

WELKER'S

928 Calhoun St. Near Washington

GARLAND STOVES AND RANGES The Worlds Best

Garland Ranges are very sensitive and easy to manage with hard coal. All the new patterns are now on our floor.

H. J. ASH

Reliable Stove Dealer

116 E. Columbia

RELIABLE DENTISTRY

The Cut-Rate Painless Dentists have the reputation for doing fine Dental Work and Painless Extracting.

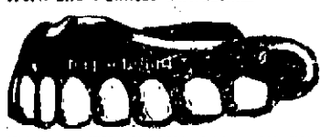

CUT RATE PAINLESS DENTISTS

826 CALHOUN STREET.

Phone 2446.

Formerly Opp. Fruit House but now Opp. Knox Ten Cent Store.

E. R. BURKET, Manager.

The Fort Wayne Sentinel

EVERY EVENING EXCEPT SUNDAY.

BY E. A. K. HACKETT.

The Sentinel is a member of the Associated Press and gets the news by wire from all parts of the world the same day it happens.

VOL. LXIX.....NO. 63

Entered at the Postoffice, Fort Wayne, Ind., as second-class mail matter.

Daily, 10c per Week. Weekly, $1 per Year

FRIDAY, OCT. 18, 1907.

TONIGHT.

Union Labor—Leather Workers, No. 106; Brotherhood Railway Trainmen, No. 136.

Fraternal—Fort Camp, No. 758, Royal Neighbors; Elks; Royal Templars; Pathfinders; Mad Anthony Tent, No. 95, K. O. T. M.; Ben Hur Court, No. 15; Howard Council, No. 22, Knights and Ladies of Columbia; Fort Wayne Hive, No. 6, L. O. T. M.; Lawton-Wayne post, No. 271, G. A. R.

Amusements—Majestic theater, "Gay New York;" Temple theater, vaudeville.

When it is understood that the Standard oil crowd has been bucking the line of Napoleon Heinze's copper combination the disaster becomes much easier to interpret.

Anti-trust congress meets in Chicago next week. An anti-trust congress in Washington would be able to show more in the way of results if the country could get a real one together down there.

The Dupont company will rebuild its wrecked powder mills at Fontanet and will go a mile or two distant into the country for a site. Most considerate thoughtfulness, indeed. However, if the next blast be at all like the last one a mile or two will not make an appreciable difference.

Already it is apparent that the members of the first Philippine assembly regard the halls of their congress as a place conceived and established for the main purpose of making speeches. In that respect, however, the Filipinos are giving a very fair imitation of the average American statesman's notion of lawmaking.

About 120 cases of violation of the pure food law have been practically completed and made ready for transmission to the department of justice by the department of agriculture and it is understood that the whole batch will shortly be in the hands of the prosecuting officers. These cases cover a great variety of kinds of violation and it is expected will supply evidence of irregular work in a number of unsuspected quarters.

New Albany saloonists say that if forced to obey the laws they will be driven out of business because there will be no profit in selling liquor under the conditions prescribed by the statutes. New Albany doubtless can stand it. It is certain that Fort Wayne could stand it. The indiscriminate granting of licenses in the larger cities of the state is in large part responsible for the wholesale violation of the liquor laws. With half a dozen saloons clustered at some four corners where two streets intersect the six try to divide profitably a volume of business about sufficient for one properly conducted saloon. Such situations are numerous in many parts of Fort Wayne. In the city's center within a radius of two squares of the court house there are about fifty saloons doing business, all trying to make money and to do so keeping open until midnight and in many instances hours later and on Sunday. If half the saloons in Fort Wayne were forthwith wiped out there still would be too many for profitable business if the laws were enforced as they should be. No more rational temperance legislation that contemplates proper regulation of the traffic can be devised than a statute that will prescribe a restriction of the number of saloons according to population and business location. The congested state of the business in the center of this city demands attention.

Word from Washington is authority for the statement that conditions have apparently reached a decisive point in the administration's anti-trust campaign. Out of the present situation, it is asserted, a way can be chosen only by President Roosevelt. It will depend upon him to indicate the extent to which further demands for legislation shall be put in jeopardy through court proceedings; or, vice versa, to decide how far he is willing to overlook certain transactions which are esteemed wrong in order that this winter's congressional action may not suffer. The results of the past summer's work show that the most promising cases now before the department of justice for possible prosecution are those which relate to railways. There is very general agreement that the methods employed by the department in attacking industrial offenders against the law are not well chosen, and many persons also feel that the objects of attack have not in all instances been wisely selected. The collecting of evidence in these cases is more than a little difficult. It is further true that the law under which they are to be prosecuted is obscure and hard to interpret. On the other hand, the railway cases that have been brought before the department are comparatively clear and sufficiently numerous to take up the time of the department very fully. The proposed attack on Mr. Harriman and the Union Pacific-Southern Pacific merger, the complaints against the New Haven and its allied roads, the questions surrounding the coal roads, the doings of the "Hill roads," and a number of other kindred matters are all hanging in the air and awaiting attention. In many of the cases it might be possible to make out a good prima facie case. Obvious violations of the Sherman anti-trust act have occurred. There would also be good support, in popular opinion, for steps which are relatively easy from the legal standpoint. In spite of these facts, the campaign halts, and it rests with the president to determine what shall be done. The difficulty troubling administrators is that, should the administration attempt to punish the roads for their violations of the anti-trust act, it would almost stultify itself. This at least is the view of intelligent and well informed officials. In the president's last annual message he took strong ground in favor of permitting the roads to make pooling agreements with one another, and he practically stigmatized some features of the Sherman act as obsolete or unwise. Exactly the same point of view has been taken by members of the Interstate Commerce commission, the latest being Chairman Knapp, who recently spoke in vigorous fashion regarding the unwisdom of continuing the Sherman act in force as regards railroads.

Drunkards Cured Secretly

ANY LADY CAN DO IT AT HOME—COSTS NOTHING TO TRY.

A MODERN MIRACLE.

A new tasteless and odorless discovery which can be given secretly by any lady in tea, coffee or food. Heartily endorsed by temperance workers. It does its work so silently and surely that while the devoted wife, sister or daughter looks on, the drunkard is reclaimed even against his will and without his knowledge. Many have been cured in a single day.

FREE TRIAL COUPON.

A free trial package of the wonderful Golden Remedy will be sent you by mail, in plain wrapper, if you will fill in your name and address on blank lines below, cut out the coupon and mail it at once to Dr. J. W. Haines, 863 Glenn Building, Cincinnati, Ohio.

You can then prove to yourself how secretly and easily it can be used, and what a God-send it will be to you.

.....

.....

.....

OYSTER STEALING CHARGED.

Question of State's Right to Sell Bottom of Ocean.

Mt. Holly, N. J., Oct. 18.—About 200 bay men were arrested yesterday in and about Great Bay charged by the Sooy Oyster company with taking oysters belonging to that company.

The Sooy Oyster company several years ago purchased from the state riparian rights to land under water in Great Bay at the mouth of the Mullica river, about twelve miles north of Atlantic City, and planted many thousand bushels of oysters on the ground. All the bay men along the coast from Atlantic City to Baregat claim the state has no right to sell this privilege to a private corporation.

The oysters now being ripe for market the bay men on Tuesday began to gather in the bivalves and up to yesterday morning they had taken out about 10,000 bushels. When the Sooy Oyster company learned of this Watson T. Sooy, county clerk of Burlington county and president of the company, appealed to Sheriff Johnson of Atlantic City for aid, which was refused.

The company then secured the services of constables in Ocean and Burlington counties, and, with the aid of a large launch, arrested the bay men yesterday while they were at work taking the oysters. They were held in bail for a hearing on Saturday at Fort Republic.

The bay men say they took the oysters in order to test the right of the state to convey the land to private concerns. The oyster beds of Great Bay, they contend, have always been open to all bay men.

HONOR DEAD WAR PRISONERS.

Governor Davidson and Staff of Wisconsin Go to Andersonville.

Atlanta, Ga., Oct. 18.—Governor Davidson of Wisconsin, accompanied by his staff and party of over 100 passed through Atlanta last night en route to Andersonville, where tomorrow they will dedicate a monument to the memory of the 900 Wisconsin soldiers who died at the prison there during the civil war.

MEALS FOR TOMORROW

[Chicago Record-Herald.]

SATURDAY, OCTOBER 19, 1907.

—Breakfast.—
Grapes.
Corn Flakes with Cream.
Plain Omelet. Creamed Potatoes.
Light Rolls.
Coffee.

—Luncheon.—
Cream of Celery Soup. Croutons.
Sliced Tongue. Cold.
Chicago Pickles.
Bread and Butter Sandwiches.
Mint Punch.
Nut Wafers.

—Dinner.—
Clear Soup.
Roast Guinea Fowl. Admiral's Dressing.
Baked Sweet Potatoes.
Corn Stewed With Cream.
Celery Salad in Tomato Cups.
Fruit Crown.
White Cake.
Coffee.

Mint Punch—Wash and bruise fresh spearmint and strip off enough to fill a quart bowl. Cover with boiling water and steep for ten minutes. Strain, chill and add one can grape juice and one cup of strawberry or raspberry juice, either fresh or canned. Sweeten to taste (about one-half cup), using sirup made by boiling equal quantities of sugar and water for ten minutes. (The Homemaker.)

Fruit Crown—Pare, core and quarter a pound of sweet apples and ripe quinces (three of each, if they are large, will be enough); cover them with sweet cider and cook until tender, remove the apples unbroken. Measure the cider and add enough more cider to give a pint. Cover one-half box of gelatin with one-half cupful of cold cider and soak for half an hour, then add the hot cider, one-half pint of sugar, set in cold water and stir until it begins to congeal, then turn a little in a border mold, tipping it so the jelly will form a lining over it; now fill with chopped and cooked quinces and apples, filling in with the jelly. Set on ice until firm, then dip the mold a moment into warm water, invert onto a cold dish and fill center with part of the cooked fruit and top with whipped cream; burnt almonds may be used to decorate the cream or it may be used plain. (A. W. Mattison.)

His Cigar Doesn't Taste Right

And Yet I Is the Same He Was Smoking With So Much Relish After Dinner, Last Night, Out of the Very Same Box, Too.

IT ISN'T THE CIGAR—IT'S THE STOMACH

Every smoker has experienced this peculiar condition of the stomach and liver, the result usually of imperfect digestion of food. And the blame is usually put on the cigar and not where it belongs.

Such men are usually high livers, hard workers mentally, living under high pressure and high draught, and it doesn't take a great deal to disorder the stomach or render the liver torpid.

They should make it a practice to use some tried and reliable remedy like Stuart's Dyspepsia Tablets, that will aid Nature and not force it and will take care of the sudden attacks of acute indigestion.

The use of these tablets is not to be confounded with the patent medicine habit. Stuart's Dyspepsia Tablets are not a patent medicine, but are composed of the very elements which nature provides the healthy stomach to do the work of digestion—pepsin, diastase, golden seal, etc. There is no secret in their preparation—they are absolutely pure and therefore all the world uses them.

No matter how disordered the stomach may be, it will right itself if given the chance. Stuart's Dyspepsia Tablets digest food where the stomach can't, give the abused stomach and intestines a rest, and offer renewed strength to the worn out glands and muscles.

Brain workers can rely on Stuart's Dyspepsia Tablets, no matter how tense the strain. All druggists carry them in the fifty cent packages, or if you prefer a free trial package can be had by sending your name and address today. F. A. Stuart Company, 150 Stuart Building, Marshall, Mich.

As an oyster is protected by its shell, so are

Oysterettes

protected by the moisture and dust-proof package which brings them to your table with a delicious crispness and savory flavor that give a new relish to oysters, soups, or chowder.

5¢

NATIONAL BISCUIT COMPANY

IF YOU'RE IN DOUBT

Consult Those Who Know

If you're uncertain about buying a ready-to-wear Suit, ask your friend what he thinks of the "Alco" kind. He'll tell you they are the best to be had anywhere, and he won't hesitate about telling it.

Smart Sack Suits

Many Fabrics, all the popular colors, including the season's favorite shade of Brown, all new, all good, all the best.

$10.00 to $22.50

Top Coats and Overcoats

too. We have your exact size in the style most becoming to you.

See our boys' two-piece Suits and Overcoats.

Do your trading at the

Central

Clothiers, Hatters and Gent's Furnishers,

KRATZSCH BROS.

618 CALHOUN STREET.

BUCK'S STOVES & RANGES "THE PEACE MAKERS"

—did it ever occur to you that this trade-mark, which you have so often seen, has a very direct bearing upon your domestic economy?

—it means to you the possibility of reducing your fuel expenses to a minimum.

—let us show you how this can be accomplished, and we shall also be glad to demonstrate to you the many other distinct advantages of these exceptional stoves.

—see them today.

FOX-HITE CO

Cloak and Suit Day Tomorrow

ASTONISHING VALUES OFFERED TO THE TRADE.

UNPARALELLED BARGAINS IN SUITS, COATS, SILK AND COTTON PETTICOATS.

During the week we have received large shipments of Ladies' and Misses' Suits which we have not placed on sale, reserving the stocks for tomorrow's trade.

Having purchased these garments far under price, closing out several large sample lines, we ask suit buyers to call at our department tomorrow if at no other time.

A colossal sale of 500 Walking Skirts, consisting of all classes of materials—panamas, voiles, broadcloths, in black, navy, tan, brown and mixtures.

The most complete stock of Skirts ever shown in Fort Wayne—the latest approved models.

Our prices will be specially made tomorrow on this immense stock.

SALE OF LADIES' WAISTS.

We place on sale tomorrow a large assortment of Ladies' Net Waists at special reduced prices; all recent models; where the assortments are broken we will close out at special reductions.

The Frank Dry Goods Co.

Dr. W. H. JOHNSTON

OSTEOPATH

Rooms 24, 25, 26, Bass Block, Over First National Bank, Fort Wayne, Ind.

Graduate American School Osteopathy, Kirksville, Mo., Under the Founder, Dr. A. T. Still. Licensed by the State Medical Board.

NO DRUGS. NO KNIFE

Examination Free. Diseases Cured.

Home Phone—Office, 1529; Res. 6584.

DR. RUSH

The Registered Osteopath

Home 'Phone 589. Residence, 2216.

Suits 49, 50 and 51 Pixley-Long Bldg. Diseases treated successfully without medicine or knife. Examination free except Tuesdays and Sundays.

A Pointer For The Athlete!

Did you ever know that a poorly made article will cause you more trouble and make you say to yourself "Well I'll Never in My Life Buy Another Cheap Article?" We save you all this trouble. When buying athletic goods get the best in the start—get D. & M.—that's all.

F. M. SMITH & CO.

SPORTING GOODS.

Dr. W. T. Ferguson,

Specialty, Diseases of Women and Diseases of the Kidneys.

222 West Wayne Street

JAMES E. GRAHAM

Lawyer and Notary Public,

—AND—

JOHN M. EVANS,

Real Estate and General Insurance Agency

Phone 615. Room 26, Bank Block,

Fort Wayne, Ind.

Read the Want Ads Today

Sentinel Want Ads Pay.

$15—Fifteen Dollars—$15

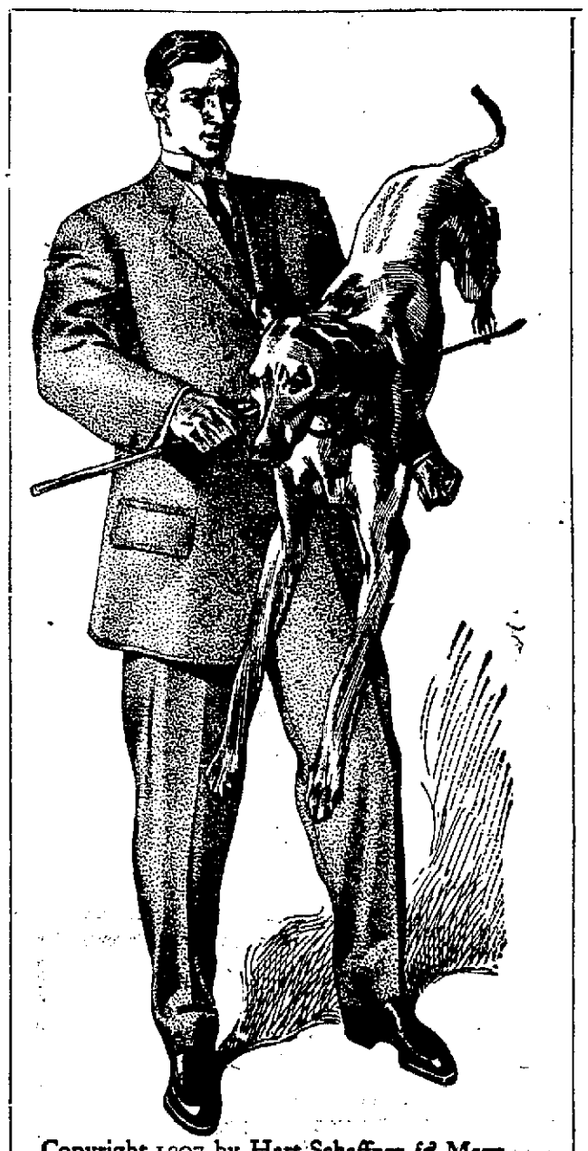

Copyright 1907 by Hart Schaffner & Marx

Will buy a pure wool, hand-tailored Hart, Schaffner & Marx Suit at our store that we will guarantee you cannot find in any other store in the state for less than $22.00, and we give you scores of patterns to select from.

Last Friday

We added to our great stock of fine suits eleven hundred of the finest suits made by Hart, Schaffner & Marx, the makers of the finest clothes in the world. Not a suit in the lot is less than a $22.00 suit and yet we marked about 400 of them at $15.00, 300 at $20.00, and the balance at $22.00, $25.00, $28.00, $30.00 and $35.00.

We Give You Plaids, Stripes and Plain Colors

Every suit is at least $7.00 less than the regular price and we give you not only regulars, but "Stouts," "Slims," "Stubs," "Short Stouts," "Long Stouts," etc.

We Can Fit You

And if you will give us just a few minutes of your time our suits will sell themselves to you. They are all marked in plain figures and we do not believe any man can look through such a stock of suits and spend his money in any other store.

TRADE IN THE FORENOON TOMORROW IF YOU CAN.

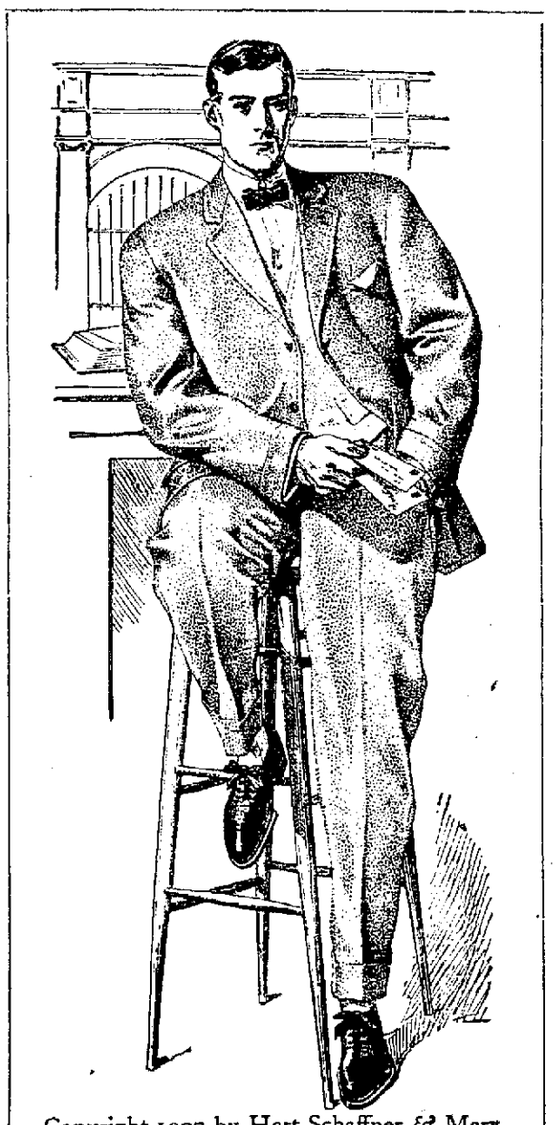

Copyright 1907 by Hart Schaffner & Marx

PATTERSON-FLETCHER CO.

The Store That Deserves Your Trade

ELECTRIC LIGHT

is the magnet that draws trade. If your store is lighted with **Electric Light** you will be kept busy. **Electric Light** is the best light for matching colors; **Electric Light** will sell your goods; **Electric Light** is cheaper than candle light.

Call for our "MAN" who will tell you why.

FORT WAYNE & WABASH VALLEY TRACTION COMPANY

Home Phone 2696. Bell Phone 229.

Commercial Bank Pays

4%

Interest on Deposits

Real estate mortgages bought and sold

STRAUS BROS. & CO.

805 CALHOUN STREET

DR. S. H. HAVICE,

Practice Limited to Diseases of EYE, EAR, NOSE AND THROAT. GLASSES ADJUSTED.

Office Hours From 8 to 12—1 to 5 P. M. and 7 to 8 P. M.

130 West Wayne Street.

OFFICE PHONE, 252; RESIDENCE, 1117

DOCTOR MARY WHERY

PHYSICIAN AND SURGEON.

Office and Residence 404 Berry St. East.

SPECIALTY — Diseases of Women.

Telephone 470. Hours—9 a. m. to 1:30 p. m. and 7 to 8 p. m.

SWEAR OFF

Tobacco Habit
Morphine Habit
Liquor Habit
} EASILY CURED

Positively No Morphine in Our Tablets. Hill's Double Chloride of Gold Tablets will cure any case of Morphine or Tobacco Habit in from ten to thirty days. No effort required of the patient, who is allowed the use of stimulants until he voluntary quits their use. Can be given in tea or coffee without the knowledge of the patient. Testimonials sent free. TRY IT.

Price $1.00 per package, but this coupon will be accepted as 10 cents if presented with name and address at Drug Store of

MEYER BROTHERS CO.

Bishop of London Heard in Wall Street

THE BISHOP of LONDON. ADDRESSING A NOON DAY SERVICE in WALL ST.

New York, Oct. 18.—"Make way for Lord Bishop of London," shouted brokers, bankers, clerks and business men passing down Wall street at noon to swell a dense crowd clustered about the front steps of the old Customs House.

Five thousand voices caught up the cry and cheered as a large automobile made its way to a platform, and the right Reverend Arthur Foley Winnington Ingram stepped out upon it. He was welcomed by Reverend William Wilkinson, who has conducted many noonday meetings, and who led the singing of a hymn and said a prayer, during which the audience stood with heads uncovered.

When the Bishop spoke the crowd listened intently. He appealed to all to practice the religion of Christ and asked:—"What would Jesus do if he came to Wall street?" Following the query he urged his hearers to more closely imitate Christ in their daily life.

In opening his address the Bishop thanked the men and women who attend these Wall street meetings, for a prayer book presented to him. He said he should keep it in Fulham Palace with another he prized most highly—a gift from the workingmen of England, to whom he had preached for nine years in open air meetings.

Twenty-Five Years Ago

What The Sentinel Had to Say About Persons and Events Twenty-Five Years Ago.

J. F. Wing & Co. are preparing plans for the new opera house to be erected at Decatur.

Will McKinnie's dog that he lost yesterday under the cruel car wheels was worth $50, which sum Will refused for him only the other day.

Hon. Sam Hench and Dr. Kent K. Wheelock addressed a large democratic meeting at Huntertown last evening.

The cadets at the M. E. college are making rapid strides in the military drill under the efficient command of Col. Alf Lukens.

Rev. W. H. McFarland and Rev. D. W. Moffat were appointed members of the committee on devotions by the Presbyterian synod at Indianapolis. The synod will meet in Fort Wayne in October.

Last night Hon. Edward O'Rourke, Commissioner Gladieux and A. L. Griebel spoke to a large audience of democrats and republicans at Center schoolhouse in Jefferson township.

Colonel Scott has received notification from Brooks & Dickson of the appearance here November 29 for four nights and a matinee of Collier's Union Square combination in G. R. Sims' great melodrama, "The Lights o' London."

The New Orleans Jubilee Singers sang at the Academy of Music for the benefit of Centenary M. E. church. The audience was highly pleased, and we hope the energetic young pastor of Centenary, Rev. Mr. Church, may again give us so agreeable an attraction.

A young man stacked up $700 worth of chips in an hour last night at the roulette table of a Calhoun street gaming house. A short time only and he lost it all.

Complaints are continually made of the blocked up condition of Calhoun street between Main and Columbia streets. The farmers should move their wagons elsewhere so as not to impede traffic.

Quinsy, Sprains and Swellings Cured.

"In November, 1901, I caught cold and had the quinsy. My throat was swollen so I could hardly breathe. I applied Chamberlain's Pain Balm and it gave me relief in a short time. In two days I was all right," says Mrs. L. Cousins, Otterburn, Mich. Chamberlain's Pain Balm is a liniment and is especially valuable for sprains and swellings. For sale by all druggists.

Patterson-Fletcher Co. sells a Hart, Schaffner & Marx top coat at $15.

Lehman's Shoes

ARE THE BEST

All Styles

Lowest Prices

Give us a call and we will PROVE it.

Lehman Shoe Co.

622 CALHOUN STREET.

COAL AND WOOD

Zurbuch & Rhinehart
Coal, Coke and Wood.
All orders given prompt attention.
Office—Taylor St. and Wabash Ry.
Office Phone, 495. Residence, 729.

Fort Wayne Coal Co.
Offices 117 East Main St.
YARDS FULTON & PEARL STS.
Home Phones, 1082-1900—Bell, 931 (Brown.)
CHAS. E. CRALL, Mgr.

Moderwell Coal Co.
Hard and Soft Coal, Coke and Charcoal, Hickory, Sugar and Beech Wood and Kindling. All under shed.
Fulton St. and Nickel Plate R. R., East Side. Phone 808.

PIONEER COAL & WOOD CO.
Coal, Wood, Coke, Charcoal and Kindling.
217-241 MURRAY STREET.
Home Phone 6265. Bell Phone 197.
FORT WAYNE, IND.

Wm. Kaough Coal Co.
COAL, COKE, WOOD, ETC.
Yards at Lake Shore tracks, west of Wells St.
PHONE 502

Standard Coal Co.
313 WALLACE STREET.
Hard and Soft Coal for Furnaces, Stoves or Steam Use.
ORDERS PROMPTLY FILLED.
Phone 6459.

—G. H. KRUDOP—
Established in 1887.
Coal and Lumber.
Cor. Francis and Hayden Sts.
Both Phones 135.

Consumers Ice Co.
COAL.
ALL ORDERS GIVEN PROMPT ATTENTION.
Jackson St., and Nickel Plate Ry. Both Phones 594.

Try The Sentinel Want Ads.

SOCIETY

A wedding that will have the attention of many friends of the bride and her family will be that of Miss Irma Jane Weisell, daughter of Dr. and Mrs. D. D. Weisell, and Mr. Edward A. Hemsteger, of Chicago, which will be solemnized tomorrow morning in the Cathedral at 9 o'clock. Mrs. Carrie Weisell Fairfield will be matron of honor and Leo Hemsteger, of Chicago, will attend the groom. The bride is a bright and sensible young woman of pretty appearance and sweet manner. Mr. Hemsteger is a young business man of Chicago, an illustrator and designer for commercial advertising.

* * *

A lovely little affair of last evening was Miss Mary Lee's supper party for Miss Emily Scheimann. The favors were white boxes of candy with the bride's monogram in gold letters and further interest centered in a wedding cake which contained a ring, a thimble and a piece of money. The decorations of the dining room were green bells, smilax, festoons of white paper and green shaded candles. The guests were Misses Emma Foellinger, Adele Breuer, Esther Paul, Adele Sauer, Lydia Trier, Frieda Scheimann, Lulu Trier, Luella Traub, Lillian Moellering, Anna Biddle, Cornelia Wyneken, Anna Scherer, Miss Kampe, Mrs. Will Melching and the Misses Mildred and Winifred Schroeder, of Grand Rapids.

* * *

Miss Nellie Ligget invited a few of the girl friends of Miss Beatrice Lynch to a little supper party at her home on Columbia avenue, last evening. The young ladies gave Miss Lynch a miscellaneous shower of pretty gifts.

* * *

The marriage of Mr. Elmer Lichtenwalter to Miss Georgia Beatty, of Goshen, Ind., will take place in that city on Wednesday afternoon, Oct. 23. Mr. Lichtenwalter formerly resided in this city and at the time was an active worker in the young men's societies of the Baptist church. For the past five years Mr. Lichtenwalter has been in the employ of the Reliance Instrument Co., of Chicago. He has hosts of friends in this city who will be interested in this announcement. Miss Beatty is the chief operator for the Home Telephone company at Goshen. The wedding is to be a quiet one.

* * *

Miss Mabel Babb and Mr. John Rathert will be married on Sunday evening at the residence of Mrs. Swank, 405 Baker street. Miss Glenna Warcup and Alfred Smith will be the bridesmaid and groomsman.

* * *

Miss Marie Sheffer, of East Wayne street, gave a granite shower last evening as a compliment to Miss Mamie Catherine Merz, who will be married on October 30 to Mr. Lewis Blaising. Whist was the principal feature of a good time. Prizes were won by Miss Laura Merz and Miss Grace Snitker and were presented to the bride-elect. Miss Lucile Bland, of Detroit, was an out-of-town guest.

* * *

Mrs. James B. White, jr., has returned from a visit in Sidney, Ohio.

Mrs. Daniel Rehm, of Eliza street, will leave tonight for a week's visit in Chicago.

Miss Grace Baker has returned from a two months' visit in Peoria, Ill., with her sister.

Mr. and Mrs. Barney Fitzpatrick are living at 201 West Creighton avenue since their return from Rome City.

Mrs. F. W. Freese and daughter, Katherine, have returned from a visit in Bloomington, Ind., of some weeks.

Mrs. E. G. Boester and children will leave tomorrow for Milwaukee, where they will join Mr. Boester and make that city their future home.

Mrs. J. F. W. Meyer, Mrs. William Blase and Mrs. Paul Trier are going to Chicago tomorrow for a few days' visit with relatives and friends.

Miss Edith Kimmel entertained the S. M. club on Wednesday evening. Prizes in a guessing contest were won by Misses Edith Neeb and Mary Bugert.

The ladies of the Pythian Sisters were entertained greatly to their pleasure by Mrs. Thomas Turflinger at her home in the country Thursday afternoon.

Mrs. O. E. Fleming, who has been visiting Mrs. G. H. Wilson and daughters, will spend the next few days in Mt. Morenci, Mich. Miss Alice Wilson is going to Chicago tomorrow to visit a week with friends.

Mr. and Mrs. R. A. Winters, who have been visiting Mrs. A. E. Winters, 424 Clinton street, for the past two months, will leave tomorrow for the western part of Nebraska, where Mr. Winters will embark in business.

The Laurel Embroidery club met with Mrs. C. Schulz, on Michigan avenue, yesterday and enjoyed a pleasant time with needlework and in disposing of refreshments which the hostess served. Mrs. Rider was a visiting guest.

Mrs. A. J. August, accompanied by her sister, Miss Selma Chaska, will go to Mrs. August's home in Topeka, Kan., tomorrow. Miss Chaska will visit her sister several weeks.

Mrs. C. S. Bash and daughters, Misses Lucy and Virginia Bash, are going to Chicago tomorrow to meet Miss Hester Bash, who will return from California.

The members of the Chere La Passe club were pleasantly entertained last evening at the home of the Misses Carrie and Minnie Mayer, of Walnut street. Miss Pearl Knecht, of Petoskey, Mich., who is a cousin of the Misses Mayer and who is visiting them, was the honor guest.

Misses Laura and Marie Eggeman gave the second of a series of pretty parties at their home last evening for their cousin, Miss Bertha Gretzinger. The evening's amusement was progressive pedro followed by a luncheon. Wooden shoes filled with red carnations and plumosus decorated the supper table and decorations of the rooms were in red and green.

Invitations have been received in this city to the marriage of Miss Geraldine Wakeman, daughter of Mr. and Mrs. Frank S. Wakeman, and Mr. Ralph C. Lane, both of Chicago, which will take place in that city on the evening of Saturday, Nov. 2, at half after 8 o'clock, at the home of the bride, 4434 Drexel boulevard. Mr. Lane is a son of Prof. C. T. Lane of this city and has many friends here. He is a young man of excellent character and good business ability, who attended Michigan university after his graduation from the Fort Wayne high school.

Miss Inez Melson, who is one of the coming brides of October was honored last evening by Miss Maud Roberts, who gave a linen shower at her home on Monroe street. Miss Melson was presented with many handsome gifts of linen. After a pleasant time a fine luncheon was served. The guests at this little party were Miss Zella Vorheer, Miss Grace Blake, Miss Blanch Rauch, Miss Clarissa Buskirk, Miss Amy Brown, Miss Bertha Nussbaum, Miss Lelia Melson, Miss Ethel Beson, Mrs. Edgar M. Pfeiffer, Mrs. William Cartwright and Mrs. George Shudler.

Miss Addie Holverstoit, a coming bride of this month, was honor guest last evening at a party given at the home of Mrs. J. A. Bushman, of Cass street, by Miss Elizabeth Crow. A number of gifts of miscellaneous collection was showered on the honor guest. The decorations were carried out in red with wedding bells, red ribbons, red candles and red carnations mingled with ferns and potted plants. The guests were Misses Helen Kelly, Mabel and Olive Lamboley, Bessie Chapman, Carrie Haag, Lillian Jackson, Christine Kronmiller, Ella and Mayme Hartnett, Minnie Shuster, Frances Corcoran, Nellie Grimme, Alma Snyder, Ada Barnett, Sophie Buuck.

Mr. and Mrs. Fred Kayser, of Huestis avenue, celebrated the fifteenth anniversary of their wedding last evening in an unexpected manner as a party of friends gave them a surprise. Miss Edith Kayser made arrangements. Progressive pedro and a supper were special features of the party. Miss Jennie Schulte contributed musical numbers. Prize winners were Mrs. William Schmidt and Adolph Schulte for first honors and Miss Emma Schmidt and Charles Kayser for consolations. There were present at the party Mr. and Mrs. Charles Schmidt, Mr. and Mrs. G. A. Schack, Mr. and Mrs. G. W. Schack, Mr. and Mrs. H. Strangmann, Mr. and Mrs. William Schmidt, Mr. and Mrs. G. Schmidt, Mr. and Mrs. Theodore Forbes, Mr. and Mrs. A. Kayser, Mr. and Mrs. C. Kayser, Mr. and Mrs. G. Traxler, Mr. and Mrs. Thomas Kayser, Mrs. H. Nieborgall, Mrs. C. Kayser, Misses Jennie Schulte, Emma Schmidt, Clara Schack, Lulu Schmidt, Minnie, Mary and Bertha Kayser, Bertha Nieberkall and Messrs. Adolph Schulte, F. A. Schack, Carl Schmidt, G. Schmidt.

* * *

Johnson—Bowser.

Over one hundred friends and many relatives witnessed the beautiful wedding of Miss Eva Bowser and Mr. Leland Fox Johnson which took place Thursday evening at the home of the bride's parents, Mr. and Mrs. S. F. Bowser, 1232 East Creighton avenue. The ceremony was performed at half after 7 o'clock by the Rev. J. F. Vichert, pastor of the First Baptist church, in which the family of the bride are prominent workers. The wedding service was impressive and the scene one to be long remembered for its charm and color and the loveliness of the bride and her attendants. The decorative scheme was carried out in ferns and yellow and white chrysanthemums. The bridesmaids wore yellow gowns and carried yellow chrysanthemums, while the bride and groom stood under festoons of smilax in front of a banking of palms and ferns. Two tall white pedestals, on which stood baskets of white chrysanthemums, indicated the entrance to the position of the bridal party. Young's orchestra played the wedding music, but only the violin and piano, Mrs. Albert Bowser at the latter instrument, were heard as the bride and her maids came down stairs. Mendelssohn's march was the opening selection and during the ceremony the melody of "Evening Star" from "Tannhaueser," was played softly. Two little ribbon bearers, Lillian Polhamus and Kenneth Bechtel, led the bridal procession. Miss Verne Bowser, sister of the bride, and Miss Gladys Walker, of Grand Rapids, were bridesmaids, and Mrs. Jules Simon was matron of honor. The bride entered with her father. Mr. Edward S. Turner, of Alliance, Ohio, was best man and the other groomsman was a cousin, Mr. Jesse Johnson, of Indianapolis. The bride, who is a charming and refined young woman, was lovely in her wedding array. Her gown was fashioned of creamy white crepe de chine, made elaborately and trimmed with the material and exquisitely embroidered chiffon and lace. The skirt was made with a short train and over the gown hung the folds of a veil of tulle fastened with lilies of the valley. Lilies and white rosebuds mingled with maidenhair fern and tied with long ends of gauze ribbon and flowers formed the bridal bouquet. The bride's ornament was one of the new designs in necklaces, made of gold and set with pearls, the gift of the groom. The matron of honor wore a handsome gown of yellow crepe de chine. Miss Verne Bowser's gown was of yellow radium silk trimmed with baby Irish lace and a heavier lace embroidered in gold and Miss Walker wore an elaborate combination of lace and yellow crepe de chine. The bridesmaids and the matron of honor wore small wreaths of yellow chrysanthemums in their hair. Rev. John Russell, of Knox, an uncle of the bride, delivered a prayer during the wedding service. As soon as felicitations had been extended the bride and groom led the way to the banquet hall, where an elaborate dinner was served by Caterer Longfield. The guests were seated at three long tables, fifty at each table. The bridal party and the nearest relatives and a few friends were seated at one table and there the bride cut the wedding cake. There was no special decoration in the hall, but the house was lovely with its arrangements of roses and chrysanthemums. The parlors were kept in the bridal colors, but Richmond roses filled the air with fragrance in the library, where punch was served after the dinner by Miss Bertha Cour. Mr. and Mrs. Johnson went east on their wedding trip and will visit in Washington and New York before they return to Toledo, where Mr. Johnson, who is a mechanical engineer, holds the position of master mechanic of the Pittsburg shops at that point. About the first of next year Mr. and Mrs. Johnson will come to Fort Wayne to live, as Mr. Johnson has accepted a responsible position with the Bowser works. They will then go to housekeeping in their own home. For traveling the bride wore a handsome red and black novelty long coat suit, with waist of wine colored silk and pretty hat of dark red velvet, trimmed with old rose and wine color roses. Out of town guests included the groom's parents, Mr. and Mrs. B. F. Johnson and daughter, of Crawfordsville, Ind.; Mr. and Mrs. E. N. Johnson and son Paul, of Crawfordsville; Misses Daisy and Evelyn Johnson, of Crawfordsville; Rev. and Mrs. Russell, of Knox; Mr. and Mrs. I. S. Walker and son Roy, and Mr. and Mrs. George Russell, Mr. and Mrs. William Russell and the Misses Russell, of Grand Rapids; Mr. and Mrs. A. C. Davis and Mr. and Mrs. Oliver Reese, of Newcastle, Pa.; Mr. and Mrs. McCrory, of Angola; Mrs. James Pettit, of Convoy, Ohio; Baron Long, of New York city; Mr. and Mrs. Thomas Turpin, of Liberty Center, Ohio, and Miss Adelaide Fenton, Coronado Beach, Cal.

* * *

Broxon—Jackson.

Miss Maud Estella Jackson and Mr. Homer F. Broxon were married at the bride's home, west of the city, on Wednesday, Oct. 16, by the Rev. W. P. Shamhart, of the West Creighton avenue Church of Christ. The bride's sister, Miss Bessie Jackson, was maid of honor. The bride is a daughter of Mrs. Rebecca Jackson. Music was furnished at the wedding by Mrs. Elmer Jackson who played "Hearts and Flowers" during the ceremony. The house was prettily decorated with ferns, palms and vines and the bridal couple stood under a canopy of green during the marriage service. The bride's table at dinner was decorated with pink carnations and smilax and about forty guests were present.

* * *

A Country Party.

Mr. and Mrs. C. L. Taylor, of Canton, O., who are spending their honeymoon at the home of Mrs. Taylor's uncle, William Prince and family, of Pleasant township, were given an old-time country belling by a merry company of young people last evening. Mrs. Taylor was Miss Josie Morganthall, of Canton, before her marriage and she had made a number of friends in this county during a visit she made here several years ago. Mr. Taylor is a brakeman on the eastern division of the Pennsylvania.

* * *

Becker—Hoffman.

Miss Martha Hoffman and Mr. Anthony Becker were married on Wednesday morning in St. Peter's Catholic church by Rev. Charles Thiele. Miss Helen Hoffman was the maid of honor. The bride wore a pretty gown of white silk with veil of tulle. The bridesmaid wore a white hat, a white mohair suit and carried white carnations. The bride is the attractive and pretty looking daughter of Mr. and Mrs. George Hoffman, of 507 Masterson avenue. The wedding breakfast was served at the bride's home, but only relatives were present. Mr. Becker works for the Pennsylvania company. Mr. and Mrs. Becker have gone to housekeeping in 1844 John street.

* * *

Grodrian—Houk.

The wedding of Miss Bertha Belle Houk, daughter of Mr. and Mrs. A. N. Houk, 2715 South Hanna street, and Mr. John W. Grodrian, took place Thursday at high noon at the bride's home. Rev. Dr. Lenig officiated at the ceremony. Only immediate relatives were present. The bride was beautifully gowned in white net made over silk and trimmed with duchess lace. The bride carried a bouquet of white chrysanthemums. The ceremony was followed by a sumptuous dinner. At 3 o'clock the bride and groom left for an extended trip through the east. Upon their return they will be at home with the groom's mother, 2809 Hanna street.

* * *

Church Society Meeting.

The young ladies' society of Plymouth church will meet Monday evening at the home of the Misses Rehling, south of the city. The conveyance will call at the church at 5:45 for those who desire to attend.

IF YOU WANT TO BE LOVED—

Don't contradict people rudely, even if you are sure you are right.

Don't be inquisitive about the affairs of even your most intimate friend.

Don't underrate anything because you don't happen to possess it.

Don't believe that everybody else in the world is happier than you are, says Home Chat.

CITES EDITOR FOR CONTEMPT.

Judge of Circuit Court Wants Names of Lawyers Who Criticised Him.

Goshen, Ind., Oct. 18.—Edmund P. Rucker, editor of the Elkhart Truth, was yesterday cited to answer for contempt to the Elkhart circuit court. Judge Dodge brought the proceedings against Rucker when the editor refused, upon request of the court, to give the names of Elkhart lawyers, who when interviewed, charged the judge with seeking to embarrass the newly-formed superior court in Elkhart by instructing the circuit court grand jury to investigate matters originating in the superior court. Editor Rucker has been cited to appear next Monday and show cause why he should not be punished for contempt.

Rucker was before the judge for a long time yesterday, but declined to tell the names of the attorneys, whose utterances he had used because he had promised to keep his source of information a secret. Not long ago Judge Dodge cited Editor Eldridge, of the Middlebury Independent, for contempt and fined him. In an editorial the editor dubbed the judge "a peanut politician."

IS CHAMPION TYPEWRITER.

New York, Oct. 18.—Miss Rose L. Fritz, of this city, successfully defended her title of champion typewriter at the national business show at Madison Square Garden last night, defeating Paul Munter, of Chicago, from whom she won the championship three years ago. Her record today for one hour's copying from manuscript was 5,619 words, which with 81 errors, each one of which counted five words off gave her a net score of 5,124 or an average of 87 words a minute, one word a minute better than her previous record. Mr. Munter's net score was 3,573, he having m any errors, an average of 60 words a minute.

PRINCE'S AUTO KILLS WOMAN.

Imperial Chancellor Takes Driver's Number and Continues Journey.

Hamburg, Oct. 18.—Prince Von Buelow, the imperial chancellor, was in a fatal automobile accident near here yesterday. The prince had been spending a few days at Kleinflottbeck since his return from Norderney.

He started for Hamburg yesterday and hired an automobile cab to take him to the residence of the burgomaster, and while on the way an aged woman tried to cross the road in front of the machine, but became confused and was run down before the cab could be stopped. The woman was instantly killed. The prince took the number of the chauffeur and continued his journey to Hamburg on the electric cars.

DECLARES CONTRACT IS VOID.

Judge West Holds County Does Not Have to Buy Voting Machines.

Crawfordville, Ind., Oct. 18.—Judge Jere West has decided that the contract entered into by the Montgomery County commissioners and the Columbia Voting Machine company is void for the reason that the county council had not previously made an appropriation for the purchase of the machines.

The opinion was rendered in court yesterday and occupied almost an hour in reading. It was comprehensive and covered every point raised by the Columbia Voting Machine company, which asked that the auditor be mandated to issue a warrant for $5,700, the first half of the contract price for the twenty-one machines involved in the litigation, as well as all the points brought up by Auditor Carman in his answer to the mandamus proceedings.

NITRO GLYCERIN EXPLODES.

Petrolea, Ont., Oct. 18.—The magazine of the Petrolea torpedo company exploded with terrible force yesterday. It is two miles north of town and contained about 400 quarts of nitro glycerin. The company's factory is a complete wreck. Residences within a radius of a mile from the magazine were more or less damaged doors being torn off, windows broken and blown in. No one was in the building at the time.

Houses in Berlin are numbered in luminous paint.

SENSE ABOUT FOOD

Facts About Food Worth Knowing.

It is a serious question sometimes to know just what to eat when a person's stomach is out of order and most foods cause trouble.

Grape-Nuts food can be taken at any time with the certainty that it will digest. Actual experience of people is valuable to anyone interested in foods.

A Terre Haute woman writes: "I had suffered with indigestion for about four years, ever since an attack of typhoid fever, and at times could eat nothing but the very lightest food, and then suffer such agony with my stomach I would wish I never had to eat anything. I was urged to try Grape-Nuts and since using it I do not have to starve myself any more, but I can eat it at any time and feel nourished and satisfied, dyspepsia is a thing of the past and I am now strong and well.

"My husband also had an experience with Grape-Nuts. He was very weak and sickly in the spring. Could not attend to his work. He was put under the doctor's care, but medicine did not seem to do him any good until he began to leave off ordinary food and use Grape-Nuts. It was positively surprising to see the change in him. He grew better right off, and naturally he has none but words of praise for Grape-Nuts.

"Our boy thinks he cannot eat a meal without Grape-Nuts, and he learns so fast at school that his teacher and other scholars comment on it. I am satisfied that it is because of the great nourishing elements in Grape-Nuts." "There's a reason."

It contains the phosphate of potash from wheat and barley which combines with albumen to make the gray matter to daily refill the brain and nerve centers.

It is a pity that people do not know what to feed their children. There are many mothers who give their youngsters almost any kind of food and when they become sick begin to pour the medicine down them. The real way is to stick to proper food and be healthy and get along without medicine and expense.

PARIS FASHIONS

MODEL PARISIAN COSTUMES

As models for afternoon gowns, these illustrated above are styles that the average matron will not only want to have duplicated, but will like to wear, because in addition to being smart they are so comfortably made. The suit—coat and skirt—is of dark plain cloth, trimmed with braid and velvet. The jacket has a chemisette of lace that relieves it from a tailored appearance.

The other frock is also simple, but has a distinctive afternoon touch, given by the lace yoke and collar, and the undersleeves of the same material. It is of dark goods, decorated with bands of velvet and velvet covered buttons.

PUPILS CIRCULATE PETITION.

Suspended for Hazing, High School Boys Abandon Class Scraps.

Kokomo, Ind., Oct. 18.—The class spirit in the Kokomo high school has been suppressed by a novel method. As a result of the class riot last week Harold Arnett, Willis Carrill, Harry Miller, Chauncey Copeland, Lee Cortman, Clarence Thomas, William Turner and King Myers were suspended from school.

Seized with a desire of returning to their studies, they agreed with Superintendent R. A. Ogg and Principal J. Z. A. McCaughan to circulate a document among the students declaring their opposition to hazing, class scraps and the class spirit, and agreeing to obey the strict rules.

For a time it was hard work to secure names, but the suspended students were finally able to return the agreement with all but twenty names of the students who refused to pledge themselves against disorderly conduct.

HUNTING GROUNDS ARE SAFE.

Proposed Reclamation of the Kankakee Swamps Thought to Be Defeated.

Laporte, Ind., Oct. 18.—It was announced last night that the remonstrance circulated in Starke, Lake and Porter counties to defeat the proposed reclamation of thousands of acres in the Kankakee region would defeat the petition. It is said that the necessary two-thirds majority against the improvement has been obtained. It was proposed by the system to reclaim several hundred thousand acres of land which now constitutes what is known as the famous Kankakee hunting grounds.

Four minutes and 29¾ seconds is man's record for staying under water.

Perfection Perfection Perfection Perfection Perfection Perfection

LOOK for the LABEL

It is our guarantee of quality and purity—It also insures you that the bread you are buying is

PERFECTION BREAD

—THE BEST—

Be Your Own Judge—Try It

PERFECTION BISCUIT CO.

Perfection Perfection Perfection Perfection Perfection Perfection

Save a Hundred

Only a very few Pianos equal the Huntington for tone. Pianos that do compare with them in this respect are usually sold by dealers at $350 to $375. Our price

$275

In addition to the extremely low price we will offer further special inducements during October of terms at the rate of

$1.85 PER WEEK

SEND FOR CATALOGUE

Packard Music House

930 CALHOUN ST. FORT WAYNE, IND.

Sentinel's Free Cook Book

PUMPKIN A LA ITALIENNE.

Boil pieces of pumpkin in salted water for fifteen minutes. Drain, put two tablespoonfuls of butter or olive oil in a frying pan, and when melted lay in the sliced pumpkin, seasoning to taste with salt and pepper. Toss over the fire a few minutes, then lay the slices in a buttered baking dish, sprinkle grated cheese on top and bake until nicely browned. Serve very hot as a vegetable.

CUT GLASS

We have just received an invoice of the Very Latest Designs in Rich Cut Glass.

Nothing excels Cut Glass for gifts—It sets off the dining room Buffet or Table in fine style—Ours is a splendid display at prices that are reasonable.

The Gift Store Trenkley & Koerber 816 Calhoun St.

DO NOT FAIL TO SEE OUR SPECIAL VALUE RUBBERIZED SATIN COATS AT $11.98.

Come in the new reds, tans and blues; very full loose styles with coat-shaped collar and mannish reveres; patch pockets and deep cuffs. $16.00 values for..... **11.98**

Rosenthal's
"READY TO WEAR STORE"

112 W. BERRY STREET (TWO ENTRANCES) 732 CALHOUN STREET

WE ARE SHOWING WITHOUT QUESTION THE GREATEST SILK PETTICOAT EVER OFFERED AT $5.50.

Crisp rustle black taffeta used in the making—every one guaranteed to wear; skirt is full cut and made with deep cluster tucked flounce. Ask to see this value at..... **5.50**

Three Coat Values That are Remarkable for the Very Low Prices at Which They are Offered 8.98, 15.00, 22.50

BLACK KERSEY COATS AT $8.98

Full 50-inch lengths, loose styles with full ripple back; collarless; very effectively trimmed at neck and cuffs with braids; wide braids also used over shoulder at frontand back; unequaled in quality and beauty for so low a price..... **8.98**

NOBBY KERSEY COATS AS PICTURED AT $15.00

The illustration is an exact reproduction of this beautiful garment. It is made of lustrous kersey; collarless and as can be seen is handsomely trimmed with a combination of braids at neck, over shoulders and around sleeves; the very full sleeves have deep cuffs; every detail carried out to make this $20.00 value a bargain at the price of..... **15.00**

COLORED BROADCLOTH COATS AT $22.50

Exceedingly interesting productions at this price. Richest not brown and navy blue creations of broadcloth; full 52-inch length, loose flowing styles; the trimming consists of wide braids and velvet in addition to which is a decidedly new effect of self-strapping from shoulders extending around sleeves; richly lined throughout in finest satin. A marvelous value for..... **22.50**

Fashions Latest Creations Reflected in These Unusual Suit Offerings, as Pictured in Cut, at 21.75 and 27.50

THE FIRST FIGURE SHOWS A HANDSOME BROADCLOTH SUIT AT $21.75

It is a handsomely trimmed suit of fine broadcloth with a tiny touch of velvet and beautifully trimmed at back and front with braids, bringing out newest effect around sleeves; white silk braid and six ornaments add a pretty finish at front; satin lined the skirt is a pretty model with deeply laid cluster plaits and trim of two rows wide tailor braid; very beautiful and original in design. This great value only... **21.75**

THE LONG COAT SUIT SEEN IN RIGHT FIGURE AT $27.50.

Exceptionally stylish and graceful is this high-class creation; extremely tailored in effect; very mannish; the edge is bound in braid; also the pockets and cuffs; the material is of the newest striped novelty weave of gray and black coloring; satin lined; the skirt is one of those charming models; effectively plaited and has generous self fold; a very exclusive suit at very interesting price..... **27.50**

Special Values and Newest Ideas in Furs

Blended Brook Mink Scarfs at $3.98

Practical as well as serviceable, shaped neck pieces; trimmed with head; wide ends. $5.00 values for..... **3.98**

Japanese Mink Scarfs at $7.98

Extra values at this price, the fur being richly blended; extra wide tabs; trimmed with tail and head at back; lined with fine brocaded satin..... **7.98**

Natural Squirrel Collars at $4.98

Two splendid styles, collars and throws; collars have double tabs with two heads; throws are long and can be effectively worn several ways; either styl **4.98**

Sable Squirrel Scarfs at $12.50

This is certainly a beautiful fur piece, having four wide long tabs at front, producing that extra wide effect so much desired; each tab finished with tail and claws; two heads for finish at neck **12.50**

CHILDREN'S WINTER COATS AT $5.50

Good and warm, made of brown or blue melton; full box styles; collarless, with inlaid, stitched velvet at neck in combination with self strapping an buttons, back has wide pleat; full sleeves with cuffs trimmed to match collar; in ages 8 to 12 years..... **5.50**

CHILDREN'S ASTRACHAN COATS AT $5.98.

Five of the most effective styles ever offered at the price; come in ages 4 to 6 years—gray blue, green and red mixtures; some made plain box styles with large storm collar, others trimmed with velvet and braids, lined throughout..... **5.98**

MISSES' IRISH FRIEZE COATS AT $7.98

Of a splendid quality material; coats that are trimmed in the height of fashion; two pleats at front and back; large storm collar and deep turn-back cuffs with braid trimming; double breasted. Come in colors—brown and navy. Extra values for..... **7.98**

A Notable Collection of Rich Dress and Walking Skirts

SMART MODEL FANCY PANAMA SKIRTS AT $7.98

The material is illuminated panama, showing just enough color for beautiful effect; very full of flare and side plaited; a nobby effect is produced by arrangement of three graduated folds; a beautiful skirt for dress or street wear..... **7.98**

Very Effective Dress Skirts of Chiffon Panama, at $10.00

Most beautiful and original in design; deeply laid all-around plaits giving an unusual fulness of flare; 8 rows of narrow taffeta bands with one wide fold finish the bttom; the material is a fine black chiffon panama..... **10.00**

Highest Class Wire Voile Skirts at $18.98

Rich in effect, with perfection of fit and tailoring; beautiful in poise, smartly plaited and embellished with taffeta silk strappings in fancy design; made of the very best quality black wire voile; high-class in every respect. This splendid value only..... **18.98**

NEW SILK WAISTS AT $3.98.

Fashioned from a good quality taffeta silk in colors, green, navy and brown; the yoke is a combination of tucks and strapping; cluster tucked at back; ¾ sleeves with tucked cuffs. These splendid values only..... **3.98**

Fluffy Ruffles Waists at $4.98

The handsomest creations ever shown for this low price; made of fine net; the yoke is formed of large baby lace medallions; entire front is trimmed with ruffles of val lace, trimmed sleeves with fancy cuffs, made over Jap silk..... **4.98**

Extra Value Silk Waists at $5.98

A very effective model made of chiffon taffeta silk; the yoke is trimmed in a combination of tucks, folds, pleats and French knots; ¾ sleeves have fancy cuffs; open at back. These high-class waists offered at the very low price..... **5.98**

MARCONI WIRELESS IS DOING COMMERCIAL BUSINESS

Trans-Atlantic System is in Full Swing for Public Work.

Glace Bay, N. S., Oct. 18.—The inauguration of a regular trans-Atlantic wireless service was accomplished by William Marconi and his assistants yesterday. Mr. Marconi stated last night that more than 5,000 words had been transmitted between the station at Port Morien, six miles from here and the Irish station.

Invitations to a number of guests were issued for 2 o'clock in the afternoon but the world-wide interest in the undertaking became a flood of messages in the early morning and the service was opened shortly after daylight. Among those present at the opening of the new service were representatives of a score of Irish and American newspapers.

"I am entirely satisfied with the result," said Mr. Marconi.

"A great many papers have wired me for a personal statement of the accomplishment of the object I have been working for for several years, but I am too busy to dictate anything. You can say, however, that everything has worked splendidly; we are going to operate a limited service for a time, but we have already handled from five thousand to ten thousand words today on account of it being a special day and a large number of congratulatory and press messages having been exchanged between London and New York. We did not transmit commercial or private messages as a rule today, as we made it a sort of press day.

"You can not call it an inaugural or opening. We had our real opening two years ago when telegrams were passed by our system between President Roosevelt and the king. We have not therefore addressed anything to crowned heads but we are just quietly starting to do a regular business between Europe and America in continuation of the old service. Sir Wilfred Laurier sent two messages by our system this morning, one addressed to the British people. We also received a message here from Lord Strathcona, the Canadian high commissioner in London."

Mr. Marconi expressed absolute confidence in the success achieved in the transmission of communication and long distance wireless telegraphy. He said the work at the Cape Breton station was now practically finished and did not longer require his attention, which would be turned upon the problem of overland wireless communication between the Atlantic and Pacific coast of America and other matters. Trans-continental communication will not be the first question he will take up personally, but it will be dealt with in due course he says.

Marconi will leave for New York in about a week on his way to England.

The station is the property of the Canadian Marconi Co., and is estimated to have cost $100,000, independent of expenditures for experimenting incidental to the first attempts to make practical use of the new invention. There are twenty-four pine masts, 180 feet high, arranged in a circle of 3,000 feet in diameter. The masts are wired and connected with the four towers forming the center of the circle. The towers are wooden, 215 feet high and surrounded by masts fifty f. in height.

COULD USE MORE MONEY.

Congregationalists Think Pastors Should Be Better Paid.

Cleveland, O., Oct. 18.—The allurements of commercial life and fear of the "ministerial dead line" are assigned as reasons for the alarming decrease in the number of young men entering the ministry by the Congregational national council, which held its final meeting here yesterday. The report of Professor C. S. Nash, of California, on "Ministerial Training and Equipment," aroused the discussion. A score of delegates engaged in the argument. Increased pay for ministers was the only solution suggested.

"The greed for the dollar is dragging our young men into commercial life to the detriment of the ministry," said Dr. C. L. Morgan, of Illinois. "Congregations seem to think that a minister should labor for nothing. We cannot blame young men if they do not venture their own lives and their families in such a precarious career as the ministry affords."

Dr. William Park, of Chicago, said that the fear of losing their pastorates after they reach middle age deterred many who would otherwise enter the ministry.

"It is the cry everywhere for young men. It is this ministorial dead line that holds men back."

Just before adjourning sine die the council adopted a resolution expressing friendliness for Japan and regret at the treatment by mob violence of certain subjects of Japan while residing in this country.

WILL PROTECT TREASURES.

French Cabinet Takes Steps to Stop Further Church Robberies.

Paris, Oct. 18.—The cabinet at its meeting yesterday discussed the church robberies and sanctioned a bill prepared by Minister of Education Briand, providing for the removal of religious treasures where they are now insufficiently protected to the communal and departmental museums.

M. Caillaux, minister of finance, made a flattering statement on the condition of the finances, saying that the collection of taxes in excess of the estimates more than balanced the extraordinary expenses in connection with the wine crisis in the south of France.

SALOONKEEPER LOSES FIGHT.

Anderson, Ind., Oct. 18.—Squire Palmer of Markleville, was defeated in an all-day fight in the county commissioners' court to secure a liquor license against the remonstrance filed by the temperance people of Adams township. The body blow for the remonstrators was landed when the commissioners ruled that the petition for the withdrawal of forty-seven names, filed by Palmer October 3, was not good because it had not been filed within the time specified in the law.

HELEN GOULD OPENS Y. M. C. A.

Handsome New Structure in St. Louis Dedicated by the Builder.

St. Louis, Oct. 18.—Miss Helen Gould last evening formally opened the new $20,000 Railroad Y. M. C. A. building at Eugenia and Tom streets, near the Union station, which is said to be the finest structure of its kind in the country and which was presented by her to St. Louisans as a memorial to the late Jay Gould. Miss Gould was guest of honor at a banquet in the new building last night. The local Y. M. C. A. entertained Miss Gould at luncheon yesterday and later she was taken through the West End residence section.

HON. J. E. WATSON IN TOWN.

Congressional Aspirant for Governor Goes to Lagrange.

Hon. James E. Watson, of Rushville, arrived in the city at noon today, and after a brief stay left for Lagrange, where he delivered an address this afternoon at the "Corn School" festival there. Mr. Watson will return to Fort Wayne tonight.

HAD NARROW ESCAPE.

Oscar W. Turfinger son of Superintendent Thomas Turfinger of the county infirmary, had a narrow escape from serious if not fatal injury Thursday, while assisting with the threshing at the infirmary. He was cutting the bands and feeding the machine, when he slipped and nearly fell into the machinery. However, other than a good scare, no injuries were sustained.

RESIDENCE IS SCORCHED.

Fire of an unknown origin broke out in the residence of G. J. Donnell at 453 West Williams street, this morning about 8:30 o'clock. The damage will amount to about $150.

BULLET KILLS WRONG MAN.

Intended for Some One Else, but Sends River Man to Death.

Evansville, Ind., Oct. 18.—Frank Lacey, aged 25 years, a river man, was shot and instantly killed last night as he stepped from the door of his rooming house. The police suspect Curley Smith, who can not be found.

John Banam, who was in the house with Lacey just before the shooting, is held as a witness. No cause is known. It is believed the bullet was intended for some one else.

Perrin's famous imported gloves at $2.50.
PATTERSON-FLETCHER CO.

GRAFT IN CAPITAL CITY.

Indianapolis Reported Heavy Loser on False Paving Reports.

Indianapolis, Ind., Oct. 18.—It was discovered yesterday that the city has been robbed of thousands of dollars by the falsifying of the reports of inspectors in connection with the repair of asphalt streets.

Just who falsified the records is not known. The inspectors say they lent their books to the superintendent of the Western Construction company, which has the contract for the repair work, and the company has discharged the superintendent who was in charge. The city engineer is holding back $10,000 from the company till the records can be straightened out.

The changes in the books were bunglingly made. In some cases where the space repaired was 1x1 foot, the figure was made 9x9, increasing the work eighty-one square feet. In other cases the figures were made even higher. Once or twice the patches supposed to have been repaired were larger than the street is wide. The city pays for the repairs by the yard, and the bill for July alone was $18,000.

See our "Special" hat at $3.00.
PATTERSON-FLETCHER CO.

William Overholser and E. Rose, of Nappanee, are in the city to take the examinations at the postoffice.

See the great variety of stiff and soft hats at the Patterson-Fletcher store.

The well known "H. & P." glove at $1.50 and up.
PATTERSON-FLETCHER CO.

Millinery Specials

No. 1

TWO GOOD ONES

Priced so you will appreciate our effort to please.

First number in brown, the late droop shape, right up-to-date,

$4.50

No. 2

Black braid trimmed in black velvet, very stunning shape; a beauty,

$4.48

We have a large line of millinery, good styles, at dry goods profits.

New York Racket Store

620 CALHOUN STREET

LOWEST PRICES OF YEAR IN WALL STREET

(Continued from Page One.)

tect it was regarded with satisfaction.

Prices of stocks started upward at the outset, but selling of Amalgamated Copper after an initial advance checked the rise. The price of Amalgamated Copper fell to 48¼c, compared with 49⅝c at the close yesterday and ⅝c below yesterday's lowest.

The announcement of the reduction in the dividend for the quarter from 2 per cent. to 1 per cent. came so late yesterday as to afford little opportunity for outside operators in this stock to act on the information. Selling today was believed to come from those sources.

The failure in Hamburg, which was announced yesterday, was taken more account of today and was said to be more important than was at first supposed.

Unloading United Copper.

One account of 18,000 shares of United Copper was sold out on the curb during the early hours in six blocks of three thousand shares each at $12 per share. Two thousand shares of preferred transferred at the same time brought $25 per share. On the stock exchange there was intermittent liquidation of the copper stocks and the influence of this was resisted by the general list for a time, but was overcome when pressure developed against Union Pacific and Reading. There was a sharp break all around about noon, which carried down American Smelting 7⅝c to 63¾c; Amalgamated Copper, 3⅜c; National Lead, 4¾c, and Reading, Northern Pacific, Great Northern preferred, Canadian Pacific, Illinois Central, Anaconda, railway steel springs preferred, American Smelting preferred and American Sugar 2c to 2⅜c.

A Disquieting Factor.

Rumors of the proceedings of the clearing house committee were a disturbing factor. The market became extremely weak just before noon and in a short time the decline became precipitate. Under heavy selling orders Union Pacific sold down to 115¾, American Smelting to 63¾, Amalgamated Copper to 46 and St. Paul to 112⅛. These are all new records for the year. There was no news to account for the drop in prices.

Another Crash in Prices.

Another crash in prices carried Smelting down 9⅜c, the preferred 5¾c, Union Pacific 5⅛c, Amalgamated Copper 4⅜c, Reading 4⅛c, Sugar 4c, Southern Pacific 3½c, Atlantic Coast line, St. Paul, Northern Pacific, Illinois Central and Gas 2½c. The market steadied abruptly shortly after 1 o'clock, when conditions seemed becoming panicky and sentiment was relieved. At 1:15 p. m. Union Pacific sold at $1.14¾, a loss of 5⅛ points for the day. Reading sold at 81⅝c, a loss of 8¾c for the day.

Paint Secrets

A paint manufacturer always prefers to keep secret the fact that he has substituted something else for white lead in his paint, but when the substitution is discovered he defends the adulteration as an *improvement*.

There is no mystery about good paint. Send for our handsome booklet. It will tell you why

Phoenix Pure White Lead

makes the best paint, and will also give you a number of practical painting hints.

For sale by first class dealers

NATIONAL LEAD COMPANY
Freeman Avenue and 7th St., Cincinnati, O.

It's Time

you were thinking about

Winter Underwear

If in need remember that we can fit you out nicely with either

Light, Medium & Heavy

in either

Wool, Cotton or Linen

A. C. STALEY WOOLENS
We are agents for
DR. DIEMEL LINEN-MESH
ROYAL SILK PLUSH

F. H. Bohne & Bro.

824 & 1412 Calhoun St.

TO PREVENT FURTHER TROUBLE

Hamburg, Oct. 18.—At a meeting here today of all the banks of deposit interested, it was agreed to adopt certain precautions to avert further trouble in view of the failure of Haller Soehle & Co., yesterday.

Luetgens & Einstmann, exporters and importers in the far eastern trade, suspended today as a result of the failure of Haller Soehle & Co.

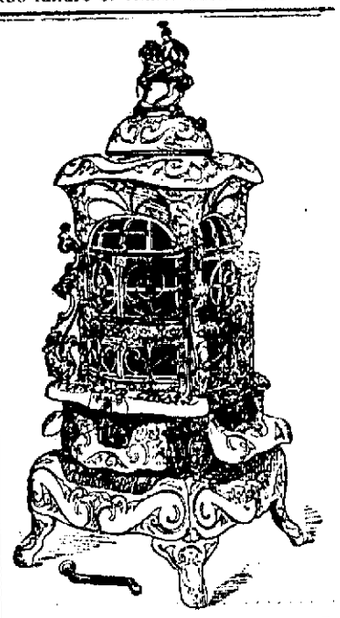

RED X BASE BURNERS AND RANGES

$22.50 to $55.00, sold on payments. $5.00 to $15.00 saved by buying of us. Big discount to cash purchasers. Call and see the eleven styles of BASE BURNERS.

BROSIUS & BROSIUS,
Bicycle Store,
126 East Columbia St.

Overcoats for Little Men

We're very safe in asserting that you can find here a much finer showing of choice Overcoats for boys of all ages than can be found in any other store hereabouts.

Come and see what you think about it.

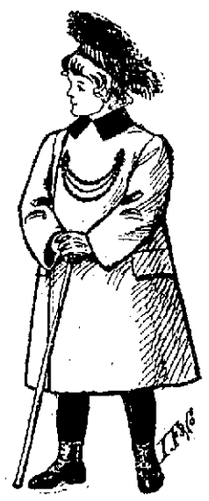

FOR LITTLE FELLOWS

We've cute Top Coats, Russian Coats, Buster Brown Coats, medium length and long Coats in fancy mixtures or plain effects. All of this season's cut.

Handsome—every one of them.

FOR LARGER BOYS

We've the three-quarter length and the long Coats from Oxford mixtures, Meltons, Freizes, etc., well tailored and stylish garments.

We take fully as much care in outfitting the boy correctly as we do in outfitting his Daddy.

PIXLEY & COMPANY

THE CLOTHIERS.

HEARS TALK OF AID BY STATE VERY GLADLY

Fontanet Ready to Be Helped to Her Feet—DuPont Officials There.

Fontanet, Ind., Oct. 18.—The news that Governor Hanly had appointed a commission to visit this place and investigate the needs of the people was received here with great satisfaction. There is no doubt that many thousands of dollars will be required to restore the wrecked town and any aid the people of the state may render will be appreciated.

Haste is necessary in order that the damaged houses may be put in habitable condition before cold weather sets in.

The sound of the hammer continues to be heard throughout the town. Many of the homeless people are making temporary repairs, putting off permanent reconstruction until they obtain money to rebuild their homes.

Vice-President Du Pont There.

Vice-President Alfred Du Pont and General Manager Conalhe of the Du Pont Powder company arrived here today from the east and this afternoon after inspecting the ruins of the plant and the town met committees of citizens to discuss relief.

The bodies of Wm. Dalton, Frank Engle, George Justus and Henry Harrington were laid to rest today. Nearly all of them were buried without ceremony for there was so little of their bodies, it was thought best to conduct the funeral on as quiet a plan as possible. It has been found that another error has been made in the naming of the men killed in the powder mills.

The name of Edward Yates crept into the list and telegrams have been pouring into Fontanet from all over the country in which inquiries are made concerning his description. The members of the powder makers' union say no man named Yates was employed in the mills.

The body of Augustus Girard has been found and has been positively identified by survivors of the explosion. Although his body was terribly burned the body was taken to the morgue.

The body of Samuel Nevins yet remains to be found unless it is among the fragments that have been picked up and now lie in a white sack in the morgue. There are still two unidentified bodies but there is some belief that one of them is Merle Webster. A message received from St. Anthony's hospital, Terre Haute, this morning, states that all the injured are doing well and that there is a likelihood that no more deaths will occur.

A WORD TO THE WISE.

We are selling the finest clothing made in the world at the price of common clothes. Our store will be a very busy place tomorrow. Wont you help us out by trading as early in the day as you can. Our store will be open and ready for you at 7 o'clock.

PATTERSON-FLETCHER CO.

ANDERSON SUCKERS ARE CAUGHT IN EASY MONEY GAME

Turf Investment Concern Took Several Thousands in Good Coin.

Anderson, Ind., Oct. 18.—It was learned here today that about $8,000 of money was risked with the Cargill company, of Brooklyn, N. Y., for betting on the races. The local agent, George W. Crayeraft, of this city, said today that the largest amounts of money placed through him were $1,200, $800 and $50. Of the $8,000 invested by local people about one-half was returned in the shape of dividends, leaving a net loss in this city of about $4,000.

We show the finest suits made in the world. It sounds large, but we can prove it. Prices $25, $30, $35 and $40.

PATTERSON-FLETCHER CO.

Everything for the WASHDAY

"PEERLESS WASHING"

MACHINES,
SAD IRONS,
IRONING BOARDS.

H. Pfeiffer & Son

107-109 E. Columbia St.

BIG MAN WITH THE OCTOPUS KNOWS LITTLE

William G. Rockefeller Able to Tell Not Much About Big Loan.

New York, Oct. 18.—William G. Rockefeller, assistant treasurer of the Standard Oil company of New Jersey, was the witness today in the federal suit for the dissolution of the oil combine and gave testimony regarding the large loans which appeared on the company's books as having been made to "interests other than Standard."

Mr. Rockefeller testified that these loans had been made to financial interests in this city.

After being sworn as a witness Mr. Rockefeller said he had been treasurer of the Standard Oil company of New York for seven years and was assistant treasurer of the Standard Oil company of New Jersey. Mr. Rockefeller said he knew nothing about the account of James McDonald, who, according to the Standard's books, had been loaned large sums of money from 1900 to 1904.

"Do you know anything about the Manhattan Oil company of Ohio?" was asked.

Information from Newspapers.

"Only what I have read in the newspapers," replied Mr. Rockefeller.

Mr. Rockefeller said the Anglo-American company has sent money to the Standard Oil company of New York, which had been paid to Mr. McDonald, that was all he knew concerning the payments.

The balance sheets of the Southern Pipe Line company from 1899 to 1905 show that loans amounting to many millions were made to P. S. Trainer and charged to expense account.

"Do you know anything about these loans?"

"I really do not," answered Mr. Rockefeller.

Mr. Rockefeller was directed by the government's counsel, Mr. Kellogg, to look up these loans and find out what they were made for.

Mr. Kellogg then took up the loan account of the Standard Oil company of New York in 1906, which reached $32,761,620.

Some Light on the Big Loans.

"Mr. Rockefeller, I find here among the items a loan to T. M. Barnsdale of $7,630,041. What was that loan for?"

"The money was paid out from time to time to Mr. Barnsdale at the direction of John D. Archbold. The collateral was stocks and bonds of oil and gas companies in West Virginia and Pennsylvania. Mr. Barnsdale lives in Pittsburg. I have heard he was interested in the production of oil. We received 6 per cent on Mr. Barnsdale's loans."

"Of the whole loan of $32,000,000 made last year, what amount was loaned to Wall street brokers and what to individuals?"

"Well, about $19,500,000 was loaned to Wall street brokers and the rest to Mr. Barnsdale and to individuals," replied Mr. Rockefeller.

Mr. Rockefeller said that in the summer of 1906 the amount of money loaned in Wall street amounted to nearly $25,000,000. He said the Standard Oil Company of New York was in close touch with financial interests in this city because of its large foreign exchange. Mr. Rockefeller said: "The Standard sometimes has large sums in the street and again it has little out at interest. The collateral is safe stock exchange securities. We require a margin of 20 per cent at all times."

Does Not Loan in Wall Street.

Mr. Rockefeller said that the Standard Oil Company of New Jersey did not loan money in Wall street.

Mr. Rockefeller testified that he did not know why the subsidiary pipe lines kept on deposit such vast sums of money except perhaps that it might be used in construction work.

"But, Mr. Rockefeller, those sums aggregate millions," said Mr. Kellogg.

Mr. Rockefeller disclaimed familiarity with the accounts of the pipe line companies. He said he is a stockholder in the Standard Oil Company of New Jersey, but that his stock stands in his father's name. That concluded his examination.

ALBERT HIDER ARRESTED.

Albert Hider, a lad who has been in trouble before and is now out under a suspended sentence, was sent to police headquarters by Patrolman Dickson today and locked up on a charge of loitering.

See the all wool black raincoats sold by Patterson-Fletcher at $12, $15, $18, $20, $25 and $30.

STREET CLEANER RUN DOWN.

Henry Busching Receives Painful Cuts and Bruises.

Henry Busching, an aged street cleaner living at 1932 Smith street, was run down on Maumee avenue at noon today by a man in a buggy and received painful cuts and bruises. There were several abrasions about his face and his left leg and arm were bruised. The report gained circulation that Henry J. Grabner, justice of the peace in Adams township and elevator man at the court house, was in the buggy, but this is a mistake as Mr. Grabner was on duty all day.

All the latest styles in soft hats at Patterson-Fletcher Co.'s store.

MAY'S CONDITION IMPROVED.

Was Able to Take Nourishment Without Much Trouble.

The condition of Ira May, who is confined at Hope hospital on account of an injury to his throat inflicted in an attempt to take his life, is much improved and during the day he was able to take some nourishment. His chances for recovery are much better and with no further complications it is believed he will be out of danger in a few days.

See the latest brown stiff hat at Patterson-Fletcher's. It's all the go.

Assistant Sergeant Labode, of the local U. S. Marine corps, left this morning for Huntington, where he went in place of Sergeant Caldwell, who is confined to his home on account of sickness, to accept a number of recruits there in waiting.

Wear one of Patterson-Fletcher Co.'s new nobby hats Sunday.

WOLF & DESSAUER

Here's a List of Bargains

You can't afford to overlook this list of Saturday Specials if you want to save money. The items range from personal needs to household necessities, and in every instance the saving is enough to warrant your coming down town Saturday.

GREY COTTON BLANKETS

Colored border; regular price 65c.
Special for Saturday, 53c Pair.

GREY COTTON BLANKETS

Full size, 1¼ grey blankets with fancy border; regular price $1.50.
Special for Saturday, $1.19 Pair

WOOL BLANKETS

All wool plaid blankets; grey and white, blue and white, black and white, tan and white; regular price $4.00.
Special for Saturday, $3.25 Pair

WOOL BLANKETS

All wool blankets in plain grey, white and grey, white and red; also plaids in black and white, grey and white, blue and white, red and black, etc.; regular price $6.00.
Special for Saturday, $4.75 Pair

COMFORTERS

New Comforters; regular price $1.25.
Special for Saturday, $1.00.

SILKOLINE COMFORTERS

Our regular $1.50 Comforters, covered with pretty patterns silkoline.
Special for Saturday, $1.23.

SATEEN COMFORTERS

Comforters filled with best pure white cotton; covered with dainty Dresden sateen, with plain borders in delicate colors; regular price $3.50.
Special for Saturday, $2.75.

STAIR CARPET

Ingrain stair carpet; regular price 25c.
Special for Saturday, 14c per Yd.

"CADET" HOSE

Another lot of "Cadet" specials for boys and girls; the stockings that are sold with a guarantee; sizes 7½ to 10½.
Special for Saturday, 19c Pair.

LADIES' FLEECED HOSE

Fast black, ribbed top fleeced hose.
Special for Saturday, 2 Pairs for 25c

MEN'S HALF HOSE

Part wool, grey mixed half hose.
Special for Saturday, 15c Pair

MEN'S HALF HOSE

Half hose; regular 12½c number.
Special for Saturday, 2 Pairs for 25c.

CALICOES

Best calicoes; regular price 8 1-3c.
Special for Saturday, 6c Yard.

OUTINGS

Our regular 10c grade outing flannel; new patterns.
Special for Saturday, 8 1-3c Yard.

FLANNELETTES

New patterns, regular price 10c.
Special for Saturday 8 1-3c Yard.

COMFORT SATEENS

Pretty new fall patterns; regular price 19c.
Special for Saturday, 16c.

COTTON BATTING.

Regular 8 1-3c grade.
Special for Saturday, 7c.
Regular 10c grade.
Special for Saturday, 8 1-3c.

TUXEDO VEILING

All colors—brown, navy, red, black, white, etc.; regular price 25c.
Special for Saturday, 18c Yard.

COLORED TAFFETAS

All the leading colors in new fall line of taffetas; regular price 85c.
Special for Saturday 75c Yard.

BLACK TAFFETA

Guaranteed Black Taffeta, 27 inches wide; regular price 89c.
Special for Saturday, 75c Yard.

INDIA LINON

Our regular 25c quality.
Special for Saturday, 21c Yard.

TABLE DAMASK

Bleached Damask, 2 yards wide; regular price $1.00.
Special for Saturday, 83c Yard.

NAPKINS

Bleached Damask Napkins; our regular $3.50 grade.
Special for Saturday, $2.95.

GIRLS' COATS

Brown, navy, green and fancy mixtures in girls' coats; made full length; bolero effect trimming; sizes 6 to 14 years.
Special for Saturday, $5.00.

GIRLS' TAMS

Blue serge tams; red piping and emblem; regular price $1.00.
Special for Saturday, 89c.

LONG KIMONAS

Made of fancy fleeced materials; red and blue; plain facings.
Special for Saturday, $1.07.

WHITE WAISTS

Choice of several styles white waists.
For Saturday, 69c Each.

STOVE BRUSHES

Regular 15c stove brushes, with handle.
Special for Saturday, 9c Each.

TAR SOAP

Brown's Original tar soap; regular price 5c.
Special for Saturday, 3c Cake.

RAMEKINS

China Ramekins and saucers; daintily decorated; regular price 15c.
Special for Saturday, 9c.

TEXAS BANK GOES DOWN FOR MILLIONS IN BIG CRASH

House Concern at Houston, One of Oldest in State, Makes Assignment.

Houston, Tex., Oct. 18.—One of the oldest banking houses in Texas went to the wall yesterday afternoon when T. W. House, banker, filed a general assignment under the state law. The liabilities are over $2,000,000.

W. B. Chew, W. D. Cleveland and J. S. Rice were named as assignees. They qualified by giving bond in the sum of $100,000, with James A. Baker, Jr., Frank Andrews and Edwin B. Parker as sureties. The bond was presented to Judge Norman G. Kittrell and was approved. It is stated that the resources are amply sufficient to pay creditors 100 cents on the dollar.

Inability to realize on securities not readily convertible into cash is considered the only cause of the assignment. Prior to the action which placed the matter in the courts the Houston Clearing House held a prolonged session, but nothing was given out for publication.

The House Bank was established in Houston in 1838 by the father of the present banker. It has weathered successfully every financial storm since that date. It was a private bank, unincorporated and has never made a statement of any character of its affairs.

Owner Rated Wealthy.

Mr. House has enormous holdings of land and other investments in many portions of the state and had been rated since he first engaged in business as one of the state's wealthiest citizens.

It is stated that the bank had deposits of more than $2,000,000 when the doors were closed.

The failure of the old banking house in Hamburg had a direct bearing on the failure and coupled with this was linked the inability of Mr. House to realize on large real estate holdings.

The first intimation of the embarrassment was when all the clearing house bank checks were thrown out this afternoon.

The man that buys a $30 or $35 suit tomorrow will be very sorry if he does not buy it at the Patterson-Fletcher store.

See the new line of Tams at Patterson-Fletcher Co.'s store.

Special evangelistic services will begin at St. Paul's M. E. church Sunday evening, to continue during the week. The pastor, Rev. H. S. Nickerson, will be assisted by Rev. D. C. Linville, of Middletown, Ind., a well known evangelist.

SPECIAL TOMORROW

Tomorrow the Greek candy factory will have on sale those delicious home?made Cocoanut Kisses at 17c lb, that we usually sell at 30c lb. First come first served; not over one pound will be sold to each customer.

The Greek Candy Factory, Opposite the Cathedral.

WANTED

At once, a lady for cloak and suit department; one having experience, only need apply. ROSENTHAL'S READY-TO-WEAR STORE.

Greatest assortment of Gloves in the city at Patterson-Fletcher Co.'s store.

Finest line of $1.00 gloves to be found in the city at Patterson-Fletcher's store

Northern Indiana News and Gossip

The eighth annual Whitley county poultry show will be held at Columbia City, December 18 to 23.

Indiana Master Bakers, in session at Richmond, voted to hold the next state convention at Lafayette.

The J. H. Dobbns cottage at Rome City, situated opposite the hotel on the mainland, was destroyed by fire Thursday morning.

Friends of Harry Gray and Miss Jessie Rhodes, of Wabash, are surprised to learn that the young people were wedded at St. Joseph, Mich., on September 22.

William Bresnahan, a grocery clerk at Huntington, attended a dance and tripped the light fantastic so vigorously that he is ill and unable to work for some days.

Miss Margaret Wong, a Chinese girl, has entered the university at Valparaiso to take the teachers' course. She has been located at Honolulu for several years.

Twin daughters have been born to Mr. and Mrs. Henry Miller, of Peru, and twin sons to Mr. and Mrs. Charles Walters, of Huntington, Mrs. Walters and Mrs. Miller being sisters.

Joseph Gates, convicted at Logansport of criminal assault upon a thirteen-year-old girl, was sentenced to from two to twenty-one years in the state prison. The case was a particularly hideous one in which several young girls were involved.

The J. H. Dobbins cottage at Rome who is nearly 70 years of age, fell from the roof of his residence Wednesday afternoon, fracturing five ribs and puncturing one of his lungs. His condition is critical. Mr. Watterson was assisting carpenters in building an addition to his residence.

Judge Paulus, of Marion, has been selected to preside at the trial of Nora Mosher, of Huntington county, who is under indictment for having murdered her newly-born babe. Her father, D. A. Mosher, has had two trials for complicity in the crime, and in each case the jury has disagreed.

Charles McConehy died at Decatur very suddenly Wednesday, though he had been in failing health for a year. He was formerly a minister of the Evangelical association, but left the ministry when his health began failing to take up insurance work.

Mrs. Alexander Lidy, of Bluffton, 65 years of age, was instantly killed by a freight train on the Chicago and Erie railroad at Bluffton, Thursday night. Mrs. Lidy was carrying her two-year-old grandson in her arms as she attempted to cross the tracks and lost her life. The child was seriously injured, but escaped with its life.

Timely discovery by the wife of the sheriff prevented the escape of Gothard Brown, who is locked up in the jail at Decatur on a charge of burglary. Brown, using a bolt from his bed, had succeeded in removing several of the rivets from the iron lining inside the brick wall of his cell, and had made considerable progress toward liberty.

Another proof that county road bonds under the new law are not a popular investment was given Wednesday at Bluffton when $117,280 worth of gravel road bonds, authorized for the payment of twenty-three gravel roads in Wells county, were offered for sale. Only one bid was received by the county treasurer and this bid has certain stipulations which may put it out of consideration.

Frank Webb, the tramp who recently shot and killed Sheriff Oglesby at Winamac, has by order of Judge Nye been transferred from the county jail to the Michigan City prison for safekeeping. The order was made because of the presence of several suspicious characters at Winamac who are believed to be friends of Webb, and it is suspected they were hatching a plan to attempt his release from jail.

The Eighth district convention of the Woman's Relief corps, held at Bluffton, Thursday, elected officers as follows: President, Mrs. Estella Huffman, Hartford City; vice-president, Mrs. Emma Sturgis, Bluffton; treasurer, Mrs. Minnie Poeter, Montpelier. Hartford City gets the next district meeting. Reports showed that the district numbers a total of 540 members, divided between the corps of Bluffton, Marion, Jonesboro, Fairmount, Hartford City, Montpelier, Portland, Geneva, Decatur and Fort Wayne. The largest corps in the district is the Jacob Stahl corps, of Hartford City, with 102 members. Montpelier is second with 97, Fort Wayne third with 78 and Bluffton fourth with 75 members.

THEY MAKE YOU FEEL GOOD.

The pleasant purgative effect experienced by all who use Chamberlain's Stomach and Liver Tablets, and the healthy condition of the body and mind which they create makes one feel joyful. Price, 25 cents. Samples free at all druggists.

Evening dress clothes $20 to $40 at the Patterson-Fletcher store.

DR. JAMES HEAD-ACHE POWDERS

CURE It's the only one prescribed by doctors.

All Druggists Price 10c

For Sale and Guaranteed By MEYER BROTHERS COMPANY.

Every Woman is interested and should know about the wonderful MARVEL Whirling Spray. The new Vaginal Syringe. Injection and Douche. Best—Safest—Most Convenient. It Cleanses Instantly.

Ask your druggist for it. If he cannot supply the MARVEL, accept no other, but send stamp for illustrated book—sealed. It gives full particulars and directions invaluable to ladies. MARVEL CO., 44 E. 23d ST., NEW YORK.

For Sale By MEYER BROTHERS CO.

C. B. WOODWORTH & CO., Druggists.

IT'S A COLD FACT THAT "OUT OF THE HIGH RENT DISTRICT" SAVES YOU 25%

No use saying any more, we absolutely save you money on every purchase, and every purchase, no matter how small, is absolutely guaranteed. No trashy furniture here. Every piece good and solid. Our stoves are warranted for five years. One of the largest stove departments in Ft. Wayne. Get others' prices first then come to us.

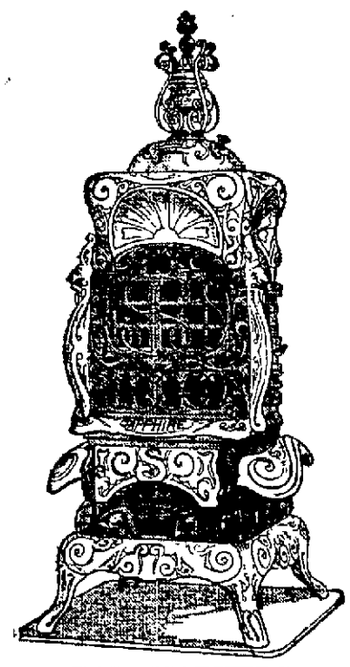

BASE BURNERS

We are proud of the line we carry.
Fame Rosemont.....$19.75
Regal Rosemont..$29 to $40
Medal Dock Ash.....$45.00
Sapphire $50.00
We save you

25%

ROCKER

This handsome upholstered Rocker; exactly like cut; Chase leather covered; a great big roomy, comfortable rocker, worth $20.00. Our price

$12.75

HEATING STOVES

The best bargains ever offered. Here is one, like cut; No. 11 size, worth $7.50...$4.98
Others up to

$35.00

JARDINIERE AND STAND

The biggest bargain ever offered. Beautifully decorated pottery; worth $1.00—

39c

ROMAFIN BOWLS

Three Bowls in set. Sold them two weeks ago and the supply didn't last. Here they are again. Absolutely fire-proof; white porcelain inside and that beautiful shade of polished chocolate brown outside. Worth 75c—

23c Set

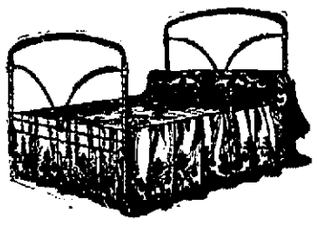

BED OUTFIT

Bed worth.....$3.50
Springs worth.....$2.50
Mattress worth.....$3.00
Total $9.00
Complete $4.98

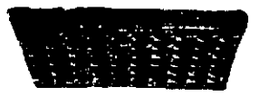

MATTRESS

Excelsior Cotton top; just a leader on Saturday, worth 3.00

$1.98

NATIONAL FURNITURE CO.
1231-1233 Calhoun St., Cor. Montgomery.
OUT OF THE HIGH RENT DISTRICT

Don't Forget Our RANGES AND COOK STOVES Start at $6.75

OPULENCE IN CHADWICK WILL.

Document Left by Recent Prisoner Disposes of $1,000,000.

Cleveland, Ohio, Oct. 18.—While the body of Mrs. Cassie L. Chadwick was being lowered into the grave at her childhood home—Woodstock, Ont.—there was made public in this city a will she made two years before her strange criminal career was exposed. There is a remarkable contrast between the pathetic funeral scene in the little Canadian cemetery and the picture of opulence told in the words of the will.

The will disposes of over $1,000,000 worth of property. Her son, daughter and husband, a retinue of servants, relatives in distant cities and friends, all share to the extent of hundreds of thousands. Ten charitable institutions come in to the extent of $20,000 to $100,000 each. The humane society was to get $50,000; Western Reserve university was bequeathed $100,000.

In every case of bequest to an institution Mrs. Chadwick stipulated that she should receive full credit, ordering that the funds be named "Chadwick memorial funds," and that if buildings were erected they be called "Chadwick" buildings.

HOW TO CURE A COLD.

The question of how to cure a cold without unnecessary loss of time is one in which we are all more or less interested, for the quicker a cold is gotten rid of the less the danger of pneumonia and other serious diseases. Mr. B. W. L. Hall, of Waverly, Va., has used Chamberlain's Cough Remedy for years and says: "I firmly believe Chamberlain's Cough Remedy to be absolutely the best preparation on the market for colds. I have recommended it to my friends and they all agree with me." For sale by all druggists.

SAYS SPIRITS GUIDE PRESIDENT

Medium Advances New Theory to Explain Roosevelt's Moves.

Washington, Oct. 18.—"A message from the spirit land directed President Roosevelt when he suggested a call for the international peace conference at The Hague," is the assertion made by Mrs. Cora L. V. Richmond, of Whitewater, Wis., at the convention of the National Spiritualists association.

"No, I cannot furnish conclusive proof that a message was received by the president from the spirit land," she added. "But it is my opinion that a medium spoke to him, as mediums have spoken to other presidents and rulers. Mediums have played a prominent part in all national and international affairs.

"Abraham Lincoln consulted a medium before the war between the states. He knew he would be assassinated. He also knew what effect his death would have upon the country. The czar of Russia daily consults a medium."

Afflicted With Sore Eyes for 33 Years

I have been afflicted with sore eyes for thirty-three years. Thirteen years ago I became totally blind and was blind for six years. My eyes were badly inflamed. One of my neighbors insisted upon my trying Chamberlain's Salve and gave me half a box of it. To my surprise it healed my eyes and my sight came back to me.—P. C. Earls, Cynthiana, Ky. Chamberlain's Salve is for sale by all druggists.

The bicycle craze has at last reached the Mexican city of Vera Cruz. There is also a motor cycle in town.

Only One "BROMO QUININE"

That is LAXATIVE BROMO QUININE. Look for the signature of E. W. GROVE. Used the World over to Cure a Cold in One Day. 25c fri

ORDER OF MOOSE OFFICERS.

Supreme Lodge Session Ends—Next Meeting at Uniontown, Pa.

Indianapolis, Oct. 18.—At the closing session yesterday afternoon of the supreme lodge, Order of Moose, the following officers were elected and installed: Curtis H. Gregg, Greensburg, Pa., supreme dictator; George Gelts, Muncie, supreme vice dictator; F. M. Noe, Indianapolis, prelate; J. B. Madigan, Connellsville, Pa., treasurer; L. D. Roberts, Pueblo, Col., sergeant-at-arms; Harry Whitman, Frankfort, Ind., inner guard; Arthur E. Jones, Anderson, outer guard; O. W. Edmunds, Frankfort, Ind., trustee; E. L. Barr, Crawfordsville, Ind., secretary. It was decided that the next meeting be held the third Tuesday in October of next year at Uniontown, Pa. Mr. Madigan had been announced as a candidate for the position of trustee, but the three candidates for the position of treasurer withdrew in favor of Mr. Madigan for the position of treasurer.

A CERTAIN CURE FOR CROUP—USED FOR TEN YEARS WITHOUT A FAILURE.

Mr. W. C. Bott, a Star City, Ind., hardware merchant, is enthusiastic in his praise of Chamberlain's Cough Remedy. His children have all been subject to croup and he has used this remedy for the past ten years, and though they much feared the croup, his wife and he always felt safe upon retiring when a bottle of Chamberlain's Cough Remedy was in the house. His oldest child was subject to severe attacks of croup, but this remedy never failed to effect a speedy cure. He has recommended it to friends and neighbors and all who have used it say that it is unequaled for croup and whooping cough. For sale by all druggists.

Gloves for evening dress occasions at the Patterson-Fletcher store.

"What the people want is Federal Supervision of Savings Banks." This was the statement made a day or two since in the Convention of The American Bankers' Association at Atlantic City. The speaker was a prominent banker from Connecticut, and he was discussing the plan of the Attorney General to have congress establish Postal Savings Banks. The man from Connecticut was right. This Federal supervision is the strength of the Savings Department of **The German American National Bank of Fort Wayne.** In this department 4 per cent interest is paid on money left four months and around it are thrown all the safe guards of the National Banking System.

Souvenir Post Cards AND NOVELTIES

The largest assortment in the state. Fort Wayne views, foreign views, birthday, wedding, leather, comic and novelty cards of all kinds. Call and see my line.

Chas. A. Phelps

Souvenir Post Card Headquarters.

15 ARCADE BLDG.

Buy the Best Radiant Home

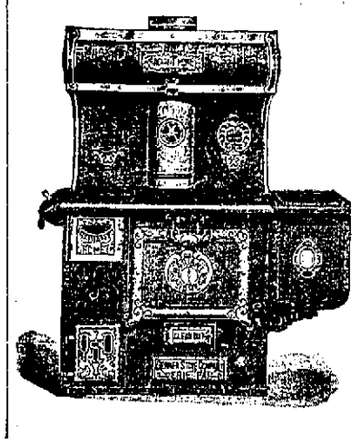

Steel Ranges

Fine bakers and economical burners of fuel. Kep fire wonderfully with hard coal.

WM. E. GRIFFITHS,

1016 Broadway.

COLUMBIA GRAPHOPHONES ON CREDIT.

The people trust us, so we trust the people. Outfits sold on weekly or monthly payment plan. Get our prices and terms before buying. To fully appreciate the decided and positive superiority of the COLUMBIA goods they must be seen and heard and for this reason we want you to call or write us so they can be fully demonstrated.

Our line of DISC and CYLINDER machines and records is complete.

Ask for our latest list of new records, disc or cylinder. Get Graphophone catalogue if you don't own one. Cylinder records 25c, Disc 60c to $5.00; Graphophones, $7.50 to $200.

Columbia Phonograph Co.

6 Arcade Bldg. Fort Wayne, Ind.

The Stove that Saves Money in Coal Bills is the Stove to Buy

The Stove that Gives the Greatest Heat with the Least Coal is the Stove that Saves Money

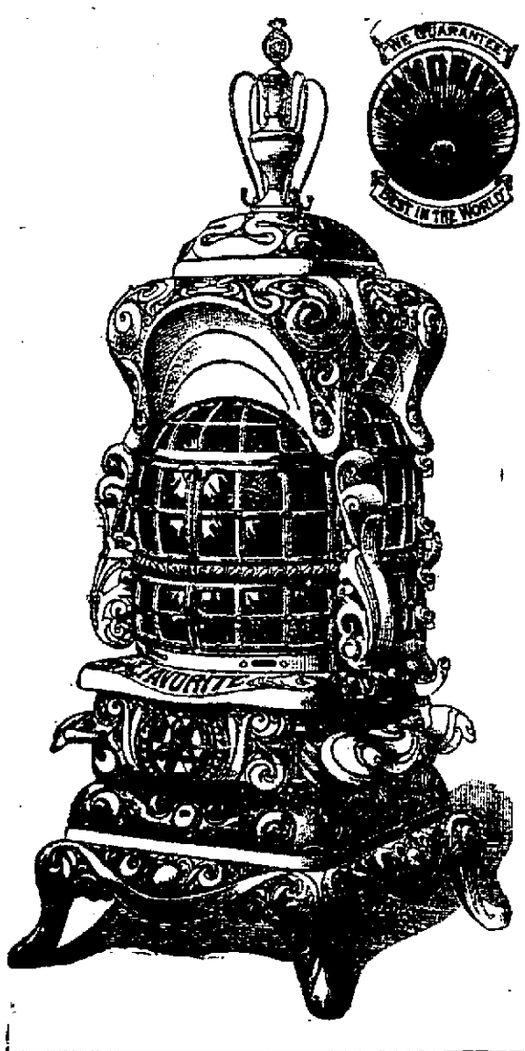

THIS WILL EXPLAIN

TO YOU WHY A

FAVORITE

BASE BURNER

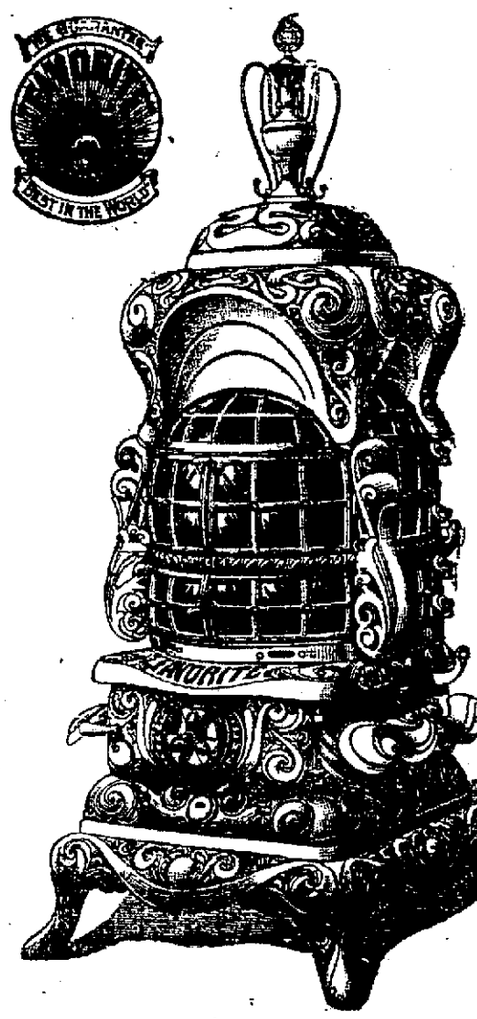

Will produce as much heat with 2½ tons of coal as others will with from four to five tons.

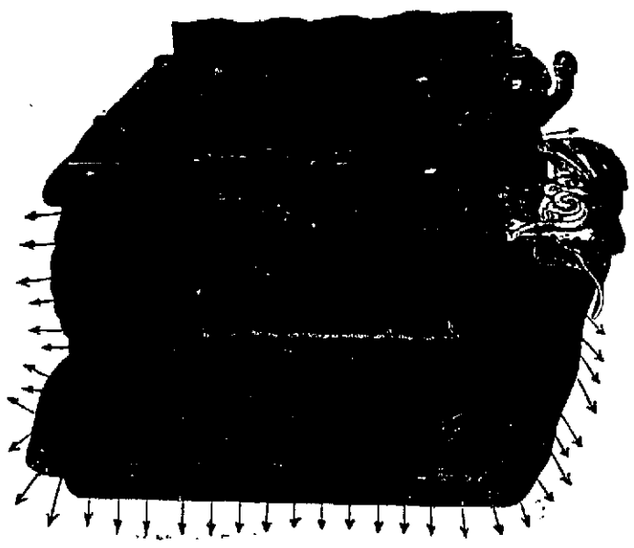

THESE Diagram Cuts make very plain some of the advantages in the Favorite Base Burner as compared with others. Notice how the heat is distributed through the flues in the bottom—it all comes to the front through the side bottom flues and then passes back through the center flue; this equally distributes the heat over the bottom. The sides of the flues and ash pit each being in one piece, make the entire sides from the top of the ash pit to the leg base radiating surface. See the hollow projecting pockets in the bottom to which the flue strips are attached; these in connection with the deep pocket around the outer edge of this bottom greatly increases the radiating surface and the strength of the bottom. Notice the strength of the check draft register at the rear of the ash box, it is also made so the pan cannot shut it off, and is located where it cannot burn out and bind from heat. See how clean the stove is made around the top of the ash pan and how the ash chutes project over the pan and how substantial the grate rests are made.

This cut also illustrates the surface to which the ash pit door is fitted which is finished with milling machinery, and the door is fitted with planing machinery, which is the most perfect process known for fitting surfaces. No other stove is made with these features named.

HERE'S THE DIFFERENCE

ORDINARY DOUBLE FLUE, AND FAVORITE TRIPLE FLUE BASE BURNER COMPARED.

These two Diagrams show Two Different Kinds of Two-Flue Construction, as Made in Other Base Burners.

In this the radiating surface to center of bottom near the floor is lost. All the heat from the remaining surface in bottom does not circulate over the floor, much of it being drawn up through circulating flue in center of bottom, making a poor floor heater. One corner of back and one side of bottom where heat first passes are heated much hotter than other parts, the heat not being equally distributed over bottom and back. In this flue construction there are four direct radiating surfaces to the back flues.

This style of flue construction is made in most base burners. There are but four surfaces to the back flues radiating heat directly into the room. One corner of back and one side of bottom where heat first passes, are heated much hotter than the other parts, the heat not being equally distributed to the flues, and the circulating flues are also supplied with air from the heated space under the leg base.

THE NEW WAY

THREE-FLUE CONSTRUCTION MADE IN THE FAVORITE FIRST GRADE SERIES.

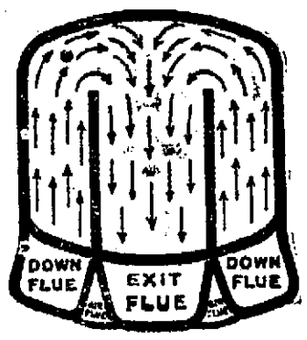

In this flue construction there are nine surfaces to the back flues radiating heat, giving much larger flue capacity; the heat passes down both back corner flues, around both sides of the bottom at the outer surfaces and then through middle of bottom and out center flue in rear, being equally distributed over the entire back and bottom. This three-flue construction is much more expensive to make than two-flues, but far superior in radiating surface and heating capacity. We use the two-flue construction in our cheaper lines of base burners. The circulating flues in the Favorite are not supplied with heat from under the leg base as in other stoves but with air from above leg base.

40 Per Cent. Increase Assured from the Same Amount of Coal by Using the Favorite First-Class Base Burner.

The Favorite Base Burner is guaranteed to have more radiating surface than any other stove with fire pots the same diameter at the top. The depth of a fire pot and diameter of the grate surface are of as much importance in the size as the diameter at the top. The measurement of the top of a fire pot does not indicate the size of a stove, but only the measurements to which it refers. ***The size of the extreme bottom, all the flues, ash pit, space around the grate and grate surface could all be contracted in the Favorite in width and depth over two inches each way, and the fire pot kept the same size at the top.*** We warrant the Favorite to heat more space with less coal than any other stove with fire pots the same size at the top. Compare the quality of the castings with others, the perfect fitting of the doors, mica frames and all the joints through the stove, together with the finish and the superiority of workmanship, unequalled in any other stove and you will then commence to appreciate some of the reasons why Favorite Base Burners are so superior to all others. Wherever one is sold, it results in the sale of others.

You Buy a Base Burner ONCE
You Buy Coal Every SEASON

PICKARD BROS.
FURNITURE, STOVES, CHINAWARE.

The Higher the Price of Coal the More You Save by Buying a FAVORITE

New Interurban Time Table

In Effect July 11, 1907.

Local trains leave Fort Wayne for Huntington, Wabash, Peru, Logansport and Lafayette at

*6:30 A.M.	12:00 M.	*6:30 P.M.
7:30 A.M.	*1:30 P.M.	7:30 P.M.
9:00 A.M.	3:00 P.M.	9:00 P.M.
*10:30 A.M.	4:30 P.M.	11:00 P.M.

*These trains connect with the Indiana Union trains at Peru.

11 p. m. train, west bound, runs to Boyd Park only.

FAST LIMITED SERVICE.
Fort Wayne to Indianapolis.

Trains leave Fort Wayne for Indianapolis and Indianapolis for Fort Wayne daily at 7:30 a. m. and 4:30 p. m., arriving at Indianapolis and Fort Wayne at 11:55 a. m. and 8:55 p. m.

These trains stop at County Seats only. Meals served on the cars.

Fort Wayne to Logansport.

Limited cars leave Fort Wayne for Lafayette at 6:20 a. m., 10:30 a. m., 3:00 p. m. and 7:30 p. m.

Running time from Fort Wayne to Logansport 2 hours and 35 minutes.

These trains make town stops only.

Ft. Wayne-Bluffton Division.

Cars leave Fort Wayne for Bluffton at 6 a. m., 7:15 a. m., 8:30 a. m., 9:45 a. m., 11 a. m., 12:15 p. m., 1:30 p. m., 2:45 p. m., 4 p. m., 5:15 p. m., 6:30 p. m., 7:45 p. m., 9 p. m., 10:15 p. m. and 11:30 p. m.

Connect at Bluffton for Montpelier, Hartford City, Muncie and Portland.

FORT WAYNE & WABASH VALLEY TRACTION COMPANY.

TIME TABLE.

TOLEDO & CHICAGO INTERURBAN RAILWAY COMPANY.

[Effective September 3, 1907.]

Cars leave Fort Wayne daily for Huntertown, Garrett, Auburn, Avilla and Kendallville at *7:00, †8:30, †10:00 and *11:30 a. m.—†1:00, †2:30, *4:00, †5:30, †7:00, *9:00 and †11:10 p. m.

*Cars run through to Kendallville without change.

†Cars run through to Auburn without change.

All cars connect at Garrett for points beyond.

F. B. PERKINS,
General Manager.

FT. WAYNE & SPRINGFIELD RY. CO.

Cars Leave Decatur	Cars Leave Fort Wayne
6:00 A.M.	7:30 A.M.
9:00 A.M.	10:30 A.M.
12:00 N.	1:30 P.M.
3:00 P.M.	4:30 P.M.
6:00 P.M.	7:30 P.M.
9:30 P.M.	11:00 P.M.

PREACHES LOYALTY TO THE FIRST ISLAND ASSEMBLY

Governor General Smith Addresses Delegates in Manila.

Manila, Oct. 18.—The Philippine commission and assembly met in joint session yesterday to listen to Gov. Gen. Smith's message. It proved to be a clear review of the administration of the islands since the establishment of civil government, recounting the magnificent record of altruistic achievements at which the nations laughed, and the failure of which they had predicted, because the American theories were unsanctioned by precedent and had not been proved by experience.

Praise and censure were fearlessly distributed by the governor general, and much wholesome advice was given, especially as regards taxation, which was exhaustively explained. The governor general exhorted the assemblymen to get results and to avoid useless wrangling. He urged them to serious consideration of the maintenance of highways, improvement in the cultivation of hemp and tobacco, the schools, reform of municipal administrations, and especially wasteful public expenditures and salaries.

"With the organization of this assembly," the message concluded, "a new era has commenced. Henceforth the responsibility that has been vested in the commission will be divided with you. Some allege that the assembly does not enjoy power and that its influence is practically negative. I reply that its rights, privileges, and powers are exactly the same as those enjoyed by the coordinate branches of a legislature wherever liberal government prevails."

Assembly Has First Clash.

The assembly experienced its first clash yesterday, in a tilt between the president, Sergio Osemena, nationalist, and Dominador Gomez, who seconded the president's nomination Wednesday in an eloquent speech.

Gomez, whose election is to be contested, but who was formally sworn with the other assemblymen Wednesday, made an appeal to the delegates to disregard politics, but the president stopped Gomez's speech and announced that he would use his authority as president of the assembly to have it stricken from the records.

The delegates were surprised at this early beginning of the fight between the nationalists and conservatives and the radicals. The adherents of Gomez, who is leader of the famous Katipunan revolutionary society and ex-president of the nationalist party, during the course of the day's proceedings in the assembly defeated a plan to rush through that body a series of special rules for parliamentary procedure which had been drawn up by the president. The latter, however, managed to secure the temporary adoption of the rules, and it is understood that he will not permit them to be changed.

Taft Inspects Improvements.

Secretary Taft was entertained at luncheon yesterday by Maj. Gen. Leonard Wood, commander of the military division of the Philippines; in the afternoon he attended a reception at the Jesuit college, and this evening he was present at a reception given in his honor by the officers of the army and navy.

Secretary Taft during the day made a tour of Manila in an automobile, and carefully inspected the improvements made since his last visit to the islands. He declared that the progress of the last two years was great, and expressed himself as being highly pleased with the condition of affairs in this city and the reports submitted by the governors of the Philippine provinces.

Mr. Taft reiterated his denial that he was disappointed by the result of the recent elections, and said the result was just what he expected. He expressed confidence that the delegates to the assembly would see the advantage of upholding the present system of government, said he was satisfied with the election of Osmena to the presidency of the assembly, of whose ability he spoke highly, and added that he thought the assembly had made an auspicious beginning, which presaged good work in the future.

CASTORIA
For Infants and Children.
The Kind You Have Always Bought
Bears the Signature of Chas. H. Fletcher.

AFRAID OF INJURY TO TREES.

Hanna Street Residents Object to Sidewalks—Board of Works.

Residents of Hanna street are against cement sidewalks on the thoroughfare and are afraid their shade trees will be destroyed if they are put down. The matter was before the board of works last night and as it is too late for walks this year the matter was referred to the city attorney and will be held over.

The Moellering Construction company secured the contract for cement sidewalks on Polk street from St. Mary's avenue to DeGroff street and this is the last work of the kind the board will let this year. The price was 47½ cents a lineal foot.

The petition for a balcony at the new Elks' building and a petition to excavate under the sidewalk was taken under advisement and will be referred to the city attorney.

Resolutions were confirmed for the following improvements: Cement walks on Lafayette street, from Esmond to Wiebke; grading Short street, from Fifth to Huffman; sewer in the alley between Huestis and Grace avenues.

The assessment rolls for sidewalks on Wayne street and Dinnen avenue were confirmed but the confirmation of the assessment roll for the paving of Gay street was deferred.

Completed sidewalks on South Calhoun street and Washington boulevard west were formally accepted.

Our stock is complete now in every department. Let us show you through this week.

PATTERSON-FLETCHER CO.

Reduction in Trunks, Suit Cases and Hand Bags

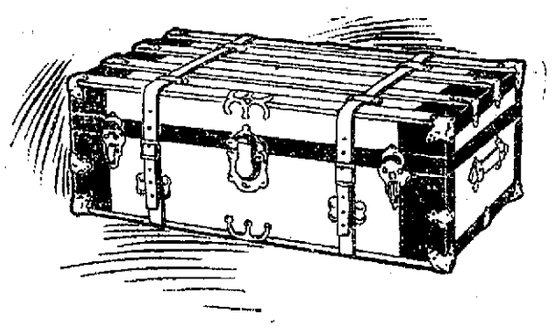

GOOD LEATHER GOODS

Special values this week on high quality Leather Goods, proven by plain figure price tag. Steamer Trunk, like illustration, canvas covered, brass lock catches and binding, sole leather straps, 26 inches long, worth $8.50, for $6.25

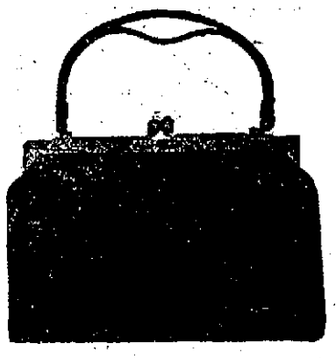

SUIT CASES

Heavy Keratol, two strap all around brass lock and catches round handle $3.50

Genuine cowhide steel frame, top and bottom, brass lock and catches; worth $6.00, this week $4.50

HAND BAGS

Of fine quality, walrus, seal, alligator, leather lined, brass and gun metal trimmed.

$5.00	Bags for	$4.00
$4.00	Bags for	$3.50
$3.00	Bags for	$2.50
$2.00	Bags for	$1.50
$1.50	Bags for	$1.00

Manufacturers of Trunks, Bags and Leather Goods.

ROMADKA'S 1018 CALHOUN ST.

MAJESTIC

Friday-Saturday, Oct. 18-19
Special Saturday Matinee Prices: 15, 25, 35, 50c.
The Big Musical Comedy,
Gay New York
The Bargain Musical Event of the Year
With its formidable Array of Clever Comedians, Vocalists, Dancers, Fascinating Show Girls.
Artistic Scenery and Novel Effects.
Evening Prices: 25c, 35c, 50c, 75c, $1.00

Monday, October 21.
Special Matinee 15, 25, 35, and 50
FRANK J. SARDANE
Presents
The Season's Greatest Musical Offering
"The District Leader"
By the Author of
"The Time, the Place and the Girl."
"The Land of Nod," "Umpire,"
and "The Girl Question."
50 — PEOPLE — 50
And Ensemble of Smartest Gowned Girls.
12 — BIG SONG HITS — 12
Prices—Special Matinee, 15, 25, 35, 50c
Night....25, 50, 75c, $1.00. Boxes $1.50

Tuesday, Oct. 22.
Sam S. & Lee Shubert (Inc)
The North American Amusement Co., Proprietors. Offer
JAMES T. POWERS
In the Musical Comedy Success of Two Continents,
The Blue Moon
Two years in London, one full year at the New York Casino. Same big company of seventy—original production.
20—BIG SONG HITS—20
40—PRETTY GIRLS—40
PRICES..........25, 50, 75, $1.00, $1.50

IS IT POSSIBLE? WHY, THE IDEA!
Wednesday Oct. 23
Pixley and Luders' Musical Masterpiece.
THE BURGOMASTER
—With—
GUS WEINBURG—RUTH WHITE
And over half a hundred others, including the Famously Original
KANGAROO GIRLS.
FIRST TIME IN AMERICA AT 25, 50, 75, $1.00 PRICES!

TEMPLE VAUDEVILLE 10¢
MATINEES DAILY
EVENINGS AND HOLIDAY MATINEE 10-20-30

5 cents—Moving Pictures
"ARCADE" West Berry.
"EDISON" East Berry.
Fine Acting. Can't Talk.
Must Act.

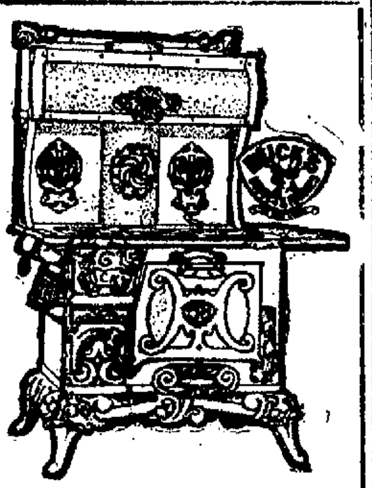

The Cheapest Fuel is Coal—Not Gas

If you don't believe it you have but to make the test for yourself.

With a Buck's steel range—the greatest fuel saver made, you can cook an entire dinner consisting of several dishes, bake bread and heat fifty or more gallons of water—all with one fire. With gas you would require six or eight different fires as the case might be—and then the cooking would not be so well done—and the expense tremendously greater.

Let us show you many advantages of these wonderful stoves.

Fox Hite & Co.

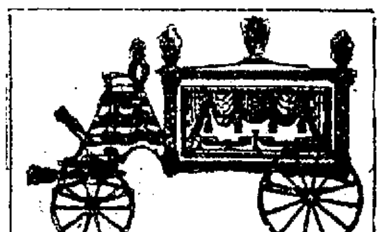

HENRY SCHONE & CO.
Undertaker and Licensed Embalmer.
Corner Barr and Berry Streets, Oppo. City Hall, Fort Wayne, Indiana.
Home Phone 377. Res. 304 Home.
OPEN DAY AND NIGHT.

A. HATTERSLEY & SON
PLUMBERS, STEAM AND GAS FITTERS.
208-212 E. MAIN ST. Fort Wayne.

The Sentinel Want Ads Pay

EFFORT WILL BE MADE TO LAND TEAM IN FORT WAYNE

Directors Refuse to Talk After Session of Yesterday.

So far as outward appearances go the directors of the Central League did nothing more at the Toledo meeting yesterday than to settle up the business of the season just closed and award the pennant to Springfield. They did a great deal more, however, and that great deal more had entirely to do with Fort Wayne.

A strong effort will be made to bring about an agreement among the different interests so that a club can be moved here—most probably Springfield—although nobody interested would admit as much. The situation is this: In the first place the league must have at least one new city to live through another season. Fort Wayne is logically the town to fill in. Most of the club owners are in the hole and none feels like he would like to surrender his franchise without any remuneration but several would be willing to sell for enough to even up losses.

As against this W. J. Malle holds the only park available in Fort Wayne and he is not willing to pay as much for any franchise as the owner considers it worth. The owners might consider the advisability of putting in a new park here but Malle, who is seconded by Bade Myers, holds a club over the head of the organization in the shape of a threat to put in independent Sunday ball which would so divide the patronage that a Central League team could not live.

Three hours were spent yesterday afternoon discussing circuit changes but Fort Wayne was most prominently in the minds of the directors and at the close of the discussion Dr. Frank R. Carson stated that an effort will be made to get into Fort Wayne and in his opinion the city stands a most excellent chance, but as to how this will be brought about, the means to be employed and on the subject of any deal that is on the president and directors absolutely declined to talk.

There was present the annual howl about mileage and the yearly talk of lopping off Evansville and Terre Haute and taking on two eastern Ohio towns, but while both Marty Hogan, of Zanesville, and Manager Wright of Youngstown, were there neither of them was asked to talk to the directors in their session and any circuit changes that are to occur will be worked out before the second Tuesday in January when another meeting will be held.

Publication of the proposed movements, according to the concensus of opinion among the directors, might interfere seriously with deals that are now on and for that reason the utmost secrecy is being observed. After a talk with all of the directors and gathering all of the opinions the most logical conclusion is that the league will endeavor to arrange a deal with C. H. Varnell, who now owns the Springfield franchise, and W. J. Malle and then start the season with no other changes.

Manager Bill Armour, of the Toledo team was at the meeting and he wants in here. He had a talk with Malle and offered to take an interest in a club in event Fort Wayne is admitted but under the conditions he was not given much satisfaction. However, he wanted to be kept in mind as he would like to have a good farm for Toledo.

MICHIGAN LEAVES FOR INDIANA.

Yost's Machine Expects to Triumph By Small Score Tomorrow.

Ann Arbor, Mich., Oct. 18.—Michigan's football team left for Indianapolis last night. The old-time spirit of the rooters was lacking, and not over a half-hundred were at the depot to give the men a send-off. One thing is certain, and that is that Michigan will not go against Wabash with the pre-idea that they will run all over them. The warnings of Davidson and Turner about the cayou combine has evaporated any over-confidence.

Yost said before leaving that he would be satisfied with two touchdowns, but MacGoffin, the captain, said that he would not be satisfied with anything less than 15 points.

The probable line of Michigan is as follows: Miller, left end; Casey, left tackle; Embs or Flanigan, left guard; Schultz, center; Graham, right guard; Rheinscheld, r. tackle; Hammond, r. end; Wasmund, quarter back; MacGoffin, left half back; Allerdic, right half back; Loell, full back.

SICK STRANGLED BY INDIANS.

Reversion to Barbarism Revealed in Trials of Murderers.

Winnipeg, Man., Oct. 18.—The trials of Indians just concluded at the Hudson Bay company's station at Norway have revealed ghastly conditions of life among the Salteux Indians. Testimony showed that sick and helpless members of the tribe were strangled and burned at the stake for no other reason than to relieve their relatives of caring for them.

Chief Joseph Pasequan was convicted of murder and sentenced to die. Chief Jack, of the Sucker band of the same tribe, strangled himself to death in his cell the night before the date set for his trial. Two brothers named Rae are in jail at Norway house, awaiting trial for several murders.

Eyelids, a brave of the Crane band, gave sensational testimony, specifically describing five strangulations and burnings in which he participated. In one instance the strangulation was not complete and the victim was placed on a platform over a huge fire, where he was slowly roasted to death.

After the execution of Chief Joseph, Eyelids will be sent back to the north to tell his tribesmen what happens to stranglers.

Do You Eat at Night?

The rapidly increasing patronage of the

Maryland Lunch

Has caused us to add to our night force as well as our day force. The improved prompt service thus assured should make the place still more popular to those who eat at night. There's a reason for increasing our force when other restaurants are complaining of slow business. Visit us tonight and you'll see why. Remember we're "opposite the Court House, North."

ALBERT L. JONES, Prop.

PUBLIC SALE.

The undersigned will sell at public auction, Oct. 22, on R. L. Romy's farm, ½ mile north of the Driving park on the St. Joe gravel road, 10 good cows, 3 of them fresh, 3 will be fresh soon; 100 chickens, milk wagon, buggies, harness, milk bottles, 12 gallon pure maple syrup, household goods, etc.

16-18 C. F. KENT.

"Past, Present and Future." Another big hit from "The Candy Kid" comic opera. Independent 10c store, Saturday. 15-17-18.

2,000 raincoats for you to select from at the Patterson-Fletcher Co.

COY.
YALE'S PHENOMINAL PUNTER.
One of the Stars Who Fights Under the Blue of Old Eli.

THINKS WAR IS IMPROBABLE.

Herrmann Believes Association Will Stick to Agreement.

Cincinnati, O., Oct. 18.—"I cannot imagine the American Association in the role of breaking away from organized base ball," said Chairman Garry Herrmann, of the National Base Ball commission. "It would be nothing else than a downright foolhardy move. I can see no reason for the American Association wanting to break relations with the other teams working under the national agreement.

"If the American Association would invade Chicago without securing permission there would be all kinds of trouble at once for it. All the national commission could do in such a case would be to exile the organization and declare all the players who stuck with it ineligible to play with national agreement clubs.

"A base ball war, even the smallest kind of a one, is practically out of the question at this time. Ball players receive good salaries. Few of them have any cause for complaint. If a league should choose to ostracise itself it would have to depend mostly upon independent teams for its new material, as I doubt very much if any player would jump a national agreement club and risk being declared a dead one and buried in the outlaw league."

TWO WORKOUTS AT NOTRE DAME.

Varsity Football Men Drill in Morning and Afternoon.

Notre Dame, Ind., Oct. 18. The football men were given a hard workout yesterday, a scrimmage being held in the morning, and a long signal practice in the afternoon. Assistant Coach Bracken had the men in charge in Coach Barry's absence. The varsity scored a touchdown on the scrubs, Captain Callcrate getting away with a fifty yard run. The line was much improved. Miller put up a strong game at center and Munson starred at tackle. Ryan ran the varsity and circled the scrubs' ends for long gains.

A varsity tryout was held yesterday afternoon, Moriarity winning individual honors with a total of eighteen points. The time was not fast, but Coach Maris was satisfied with the showing made by his men.

JOE WOLCOTT WINS FIGHT.

Rockland, Me., Oct. 18. With only a few minutes remaining in the last round of the six round contest between Joe Wolcott, of Boston, and Billy Payne, of Philadelphia last night, the latter was counted out.

In the sixth round C. L. Crockett, who refereed the bout threw Wolcott through the ropes into the crowd because the latter disregarded his command to break in a clinch. In the excitement following this, Wolcott climbed back into the ring and when Payne faced him again delivered a blow which sent the Philadelphia man to the floor for the full count.

TEMPUS FUGIT GETS OFF IN A BREAK AND IS SHUT OUT

Two Others Behind the Flag in the First Heat at Lexington Meet.

Lexington, Ky., Oct. 18.—Through the defeat of Tempus Fugit, the favorite, in the first race, the talent was given the hardest blow of the meeting. After scoring several times for the first heat, the starter let the field go with Tempus Fugit in the rear, and in a break as he passed under the wire.

Before Geers could get him on his feet, the other horses were a quarter of a mile in the lead, and he was hopelessly shut out. Florence and St. Peter also caught the flag in the first heat, which was full of mishaps.

Codero getting a flying start trotted away from the field as if he was much the best and won easily. Margaret O. easily took the next three heats. After the second heat the best Codero could do was to trail the field and take second money in the final summary.

Out of ten starters in the second race, for 2:17 pacers, five caught the flag in the first and second heats. Major Mallow had no trouble in winning in consecutive heats.

Considerable surprise was sprung by Lottie M. taking the first heat in the 2:18 trot, but Icon took the next three heats handily, winning the race. The summaries:

First race, the West stake, 2:29 trotting class, purse $2,000.
Margaret O., b. m., by Onward (P. Davis) 2 1 1 1
Codero, ro. h. (McDonald) 1 2 4 4
Tokio, gr. g. (Dickerson) 3 4 2 3
Hester Schuyler, b. m. (Hedrick) 4 3 3 2
Tempus Fugit, St. Peter and Florence were distanced.
Time—2:09½, 2:11¼, 2:13, 2:12½.

Second race, 2:17 pace, purse $1,000.
Major Mallow, b. g., by Box Elder (Mallow) 1 1 1
Arrow, b. g. (Cox) 4 2 2
The Dude, b. g. (Marvin) 5 3 3
Mosie L., b. m. (Valentine) 2 4 5
Lottie M., Hal Cassius, Anda H., Dr. Munson, Leone and Edith O. started.
Time—2:07¼, 2:09¾, 2:11.

Third race, 2:18 trot, purse $1,000.
Icon, b. m., by Peter the Great (Johnston) 2 1 1 1
Lottie M., b. m. (Schuster) 1 4 7 6
May Kew, gr. m. (Stenson) 7 2 2 5
Marjorie, gr. m. (Cox) 3 7 3 2
Ruben, Dodge, Idora, Composer, Dan K. and Helen Gould started.
Time—2:10½, 2:10, 2:10¾, 2:10.

WILL MEET WITH SUCCESS AT FORT WAYNE.

Mr. Frank Ollinger's many friends here predict a big success for him at Fort Wayne, Ind., where he has leased a roller skating rink for the winter and has moved his fine set of bowling alleys. He purchased the Forest Beach pavilion last spring and in one season made it one of the leading amusement points on Paw Paw lake. Mr. Ollinger believes in running a clean place and is popular with his patrons as well as being a capable business manager and knowing how to entertain the public. The big success that attended his efforts at Forest Beach this season is a guarantee that he will do well at his new winter location.—The Watervliet Record, Watervliet, Mich.

$30.00

Will buy a Hart, Schaffner & Marx imported worsted suit at our store and we give you over fifty patterns to select from. The suits will compare with anything you can have made for $45.

PATTERSON-FLETCHER CO.

NATIONALS ANNEX WARM BATTLE FROM BOTTOM QUINTETTE

Second and Third Games Won in a Drive—Printers Take Series.

After having been beaten by a wide margin in the first game of the series at the Brunswick last night the Bottom Five took the second and third and forced the Nationals to top speed all the way through to take the best end of the argument. Ben Ungemach and Jarrett were the only double century rollers. The former was high man with 226 and his average was best by a few points. Jarrett got 202 in the second game and was second average man.

The Fort Wayne Printing Co. five cleaned up the Shamrocks without much trouble winning all three games by good margins. Agne cracked the 200 mark for a starter and had the best average of the evening. The scores follow:

Bottom Five.

Players.	1st.	2d.	3d.	Tot.	Av.
Gilmartin	131	143	182	456	152
Reuss	146	142	149	437	146
Witt	124	115	185	444	148
Fox	148	158	148	454	151
Jarrett	155	202	167	521	173
Totals	714	790	811	2315	772

Nationals.

Players.	1st.	2d.	3d.	Tot.	Av.
C. Brink	152	177	169	498	166
W. Ungemach	182	130	166	478	159
McIardle	134	...	...	134	134
Niebergall	...	154	156	310	155
B. Ungemach	226	157	171	554	178
F. Reynolds	170	176	154	500	167
Totals	864	774	816	2454	818

Fort Wayne Printing Co.

Players.	1st.	2d.	3d.	Tot.	Av.
Agne	200	178	169	547	182
Leosndt	145	110	158	413	138
Camentz	146	145	169	460	153
Heckel	162	115	112	389	130
Kranz	166	142	158	466	155
Totals	819	720	766	2305	768

Shamrocks.

Players.	1st.	2d.	3d.	Tot.	Av.
Young	132	107	...	239	119
Mueller	...	...	135	135	135
Freedline	125	121	124	370	123
Ferber	128	112	99	340	113
Dreibelbies	181	149	144	474	158
Meyers	160	121	140	421	140
Totals	727	610	642	1979	666

MIAMI CLUB WINS GAME.

In the opening game of basket ball at the Miami gymnasium last night the First National Bank club was defeated by the Miamis in an excellent contest. The final score was 6 to 5. A return game between the clubs has been arranged for next Monday. The line-up was as follows:

Miamis.	Positions.	First Natls.
Pape	CENTER	Long
Hart	FORWARD	Gillian
Zurmuhlen	FORWARD	Pape
J. O'Connor	GUARD	Tucker
S. O'Connor	GUARD	Algeier

BEWARE OF OINTMENTS FOR CATARRH THAT CONTAIN MERCURY,

as mercury will surely destroy the sense of smell and completely derange the whole system when entering it through the mucous surfaces. Such articles should never be used except on prescriptions from reputable physicians as the damage they do is ten fold of the good you can possibly derive from them. Hall's Catarrh Cure, manufactured by F. J. Cheney & Co., Toledo, Ohio, contains no mercury, and is taken internally, acting directly upon the blood and mucous surfaces of the system. In buying Hall's Catarrh Cure be sure you get the genuine. It is taken internally and made in Toledo, Ohio, by F. J. Cheney & Co. Testimonials free.

Sold by Druggists. Price, 75c per bottle.

Take Hall's Family Pills for constipation.

Men's silk hose $1.50, $2.00, and $2.50. The Patterson-Fletcher store.

THE

Well Groomed Man

You can tell him as well from the back as the front, a

Neat—

—Elegant—

—Prepossessing

APPEARANCE, THE RESULT OF

hand tailoring

A. B. C. Clothes

rank among the **BEST** of Rochester's **PERFECTLY TAILORED** clothing.

Their wearers associate with the

Salt of the Earth

Cross the transfer corner going north and save $5.00 on Your Next Suit.

Dukes—Rose-Schirmeyer Co.
HOME of GOOD CLOTHING

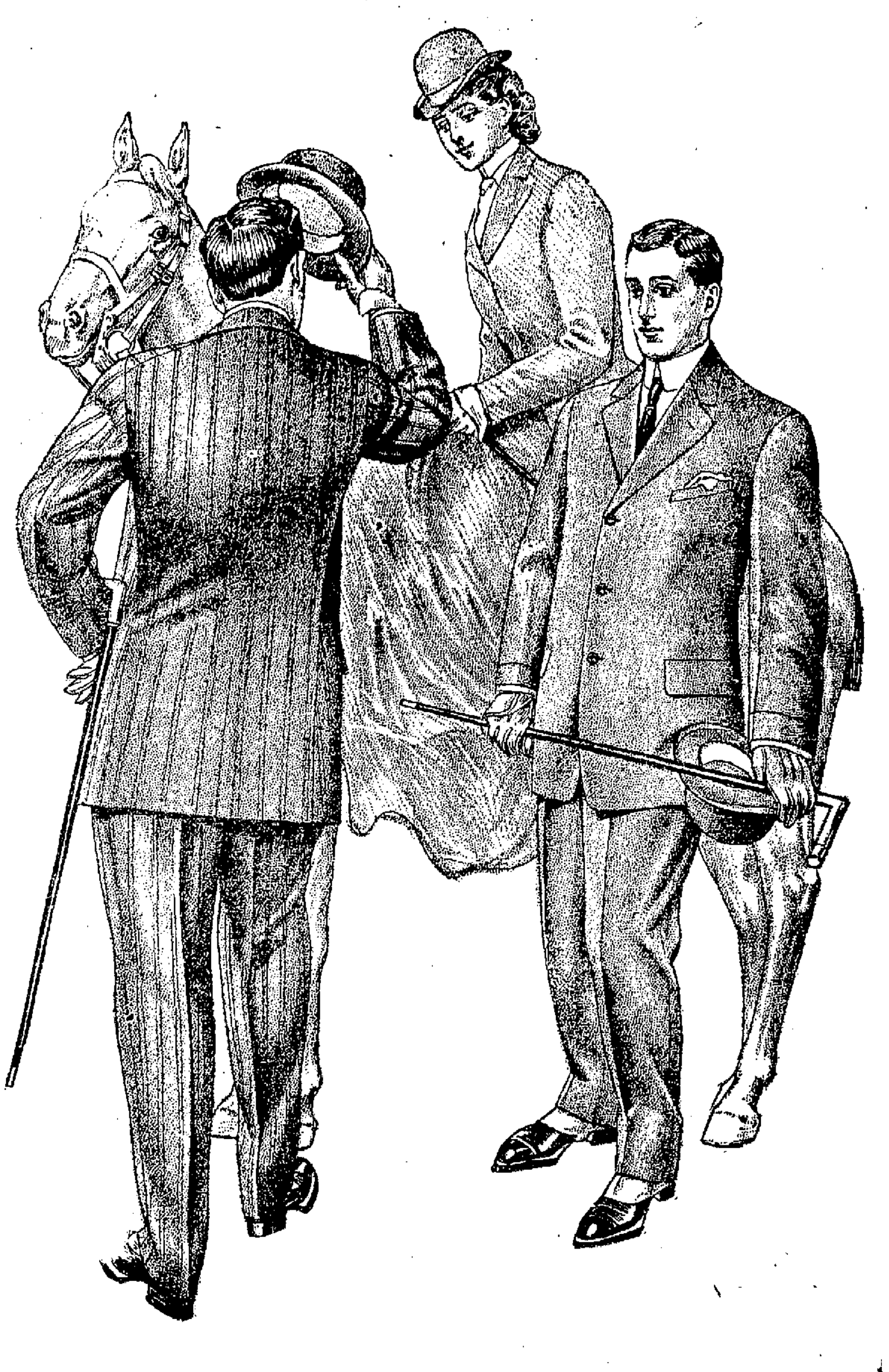

NEWS AND VIEWS OF FARMERS

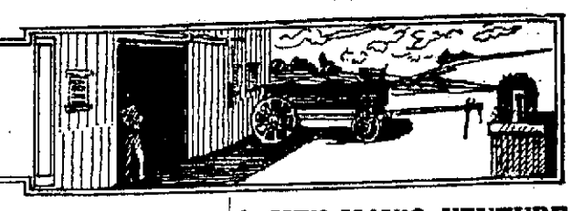

WAY TO BUILD A SILO

Home Made Article Beter than the Factory Product and Cheaper Beside.

(By R. B. Rushing, Illinois.)

TO BUILD a stave silo first decide on size of silo and then get the material most abundant in your locality. Any timber that will not warp is suitable. Have it as dry as possible.

If your silo is to be above 20 feet in height buy lumber of two lengths. For a 24 foot building get 14 and 10 foot, or for a 26 foot silo get 12 and 14 foot lengths. Set your stuff on the ground during some dry days, laying it closely like a floor. Then take an old broom or a whitewash brush and a bucket of coal tar and paint the lumber, not skimping the amount. Let it lie a day or two and then turn up another face of the lumber and again give it the gass tar paint. Continue till all sides and edges are painted. Gass tar has been found to be the best preserver of silo walls yet found and I may add that for rough work, such as farm gates, corn cribs and board roofs it is not equalled by many of our paints. If tar is too thick to spread easily thin with gasoline.

While our lumber is drying we will put in the silo foundation. We must decide where to biuld and the best rule is to build just as near the animal's mouth as possible to save the work of feeding. At gable end of barn or shed is the best place.

To lay foundation drive a peg in center of ground selected for foundation, take a fence board, bore a hole in end, slip over peg, then at half distance of diameter of silo slip a pin or bolt that will mark ground as board is moved round. After this mark is made set pin out as far as width of foundation trench is to be, which is about 16 or 18 inches.

Now dig trench 18 or 20 inches deep, then fill up within six inches of top with small rocks, brickbats, or very coarse gravel, over this pour thin cement. After this part of the foundation is complete start wall six inches from outside of trench leaving a six inch jog. The jog is to fool any rat that may wish to explore contents of silo. He will dig to the concrete work and then stop, not knowing enough to follow the six inch step to outside of concrete.

It is better to finish the narrower wall with flat rocks or brick, built up 8 or 10 inches above ground level. The dirt should then be thrown up against wall on outside, even with top of wall to turn water from building.

The inside circle or silo bottom should be of dirt only. Many people put down costly floors of cement only to find that a large amount of ensilage is spoiled each year. I do not know the cause but I do know that the last foot or 18 inches of ensilage in cement has a very offensive smell and is not relished by cattle, while ensilage on dirt can be fed to the last mouthful.

In making this statement I am speaking from experience. I have had from many cement bottoms and always with the same results.

A sill is not necessary, but I always use one. To make the sill, take 2 inch width lumber, one inch thick, and cut in segments of circle of wall. Put enough of these to make sill three or four inches thick. Bed first in layer of mortar, then give a coat of gass tar, then lay on another course, breaking joints, nail down to lower layer, continue laying, tarring and nailing till desired thickness is reached. We are now ready for the tarred staves of 2x4.

But you may wonder how to make a start—what to use for fastening hoops and silo and what to fasten staging to. To do all of this requires four timbers of hard wood, 4x6 inches in size and as high as silo is to be.

Before putting up these timbers, or frame of the silo, we box enough holes in these sticks to receive the hoops. These holes are in pairs and are two and one-half inches from what will be the inside edge of silo.

Holes are to be three inches apart, length of the timber. The circle is laid off to find one-quarter of the distance. There we stand one of these sticks and secure it by toenailing it to sill. We again measure another quarter and set up the timber till we have the four up. At the same time we brace these pieces well with fence boards, always keeping outside of silo.

After we have braced them well we put a 2x4 on outside of silo opposite the 4x6 timber, or as wide as you wish to build scaffolding. Nail lumber from these 2x4 to the 4x6 pieces at intervals of about eight feet. On this the scaffold lumber is laid. A silo 25 feet high will require three of these stagings.

Now we are ready to build or set up the staves. Three men or boys are enough to do the work. For the work all the necessary tools are three hammers and plenty of sixty-penny nails.

Set up one of the 2x4s, edge against the 4x6 piece and the men on different stages will attend to nailing up to top of silo. Nail the 2x4 stave to sill with sixty penny nails and continue setting up and nailing.

After setting all staves to last three or four feet (and this space should be where you want the door) make arrangements for doors. The doors are the wall of silo cut out on bevel and held together with barrel staves to give the necessary curve. The bevel must be on the inside so the ensilage will hold them in place. Number the doors and place each in its place. A door two feet by two feet is large enough and the doors must be about three feet apart to be handy.

Hoops for silo should be of 5-8 inch iron. Threads should be cut on each end of hoop to take up any shrinkage.

Hoops should be placed as follows: First one near botom about six inches from sill; next two feet higher and each alternate hoop six inches higher than the last one. This is for 18, 20 and 25 feet in diameter silos.

The roof of silo can be built of boards, put on hip roof style or a cone shaped roof can be put on and shingled. Metal roofing is used by many while many have no roof. I have used silos without a roof without seeing any bad results.

APPLES SPOIL THE COW.

Keep a tab upon the profit from each cow and weed out those that do not prove a good investment.

Much is said about the value of apples for food. That the cows relish them is evidenced by the greed with which they flock around any tree within reach never satisfied until it is stripped.

Yet this very fondness is detrimental unless the fruit can be furnished regularly. It produces discontent in the herd. Having acquired a taste of the apples cattle frequently refuse to eat other food and perhaps learn to jump fences in quest of more apples.

If there is a stray tree in the pasture it is better to gather the fruit and feed to the pigs rather than to have the cattle discontented because they have got a taste and cannot find more.

Wild crabs likewise attract them with the same results. Stored away and doled out regularly among the winter rations they aid in the milk flow as well as in the general health of the cow. But when supplied in the pasture they usually breed trouble.

If fences are successful in restraining they will bawl and raise such disturbanec that it is imposible to secure their greatest gains.

If there are scattering wild apple trees it is cheaper to cut them down when the danger from choking is eliminated. For the most of the fatal results from this cause come about through one cow trying to drive another away.

Give each its allowance in the stable and trouble rarely comes from it. But when they are in the field and one grabs an apple and hastily gulps it down, certain that others will strive for it, then come the serious results.

Should this accident occur the apple may often be located from the outside and gently pressed up or down as seems easiest. Only an expert should attempt probing as even in skilled hands this is sometimes fatal. Melted butter or lard will sometimes dislodge the fruit.

If bloating occurs force a two-inch roller into the mouth fastening the ends with strings to the horn. This will prevent further formation of gas in the stomach and give relief until a veterinary can be summoned.—Bessie L. Putnam.

POINTS OF A GOOD FOWL.

Much has been said about egg type, meat type, and the general type of a good practical fowl. Equally as often have the type ideas been floored by actual experience in the poultry yard.

A good all around hen should be good only as a layer or egg producer, but she should be equally as good at incubation and brooding. Some hens are excellent layers but indifferent mothers.

Good points in a hen are good feeder, bright, clear eyed, quick in action but not scarey.

About thirty years ago the type most sought after was a large, well-feathered hen, with short legs, small head, broad shoulders and deep body. The cock preferred was thicker in legs, broader across the shoulders, and fully a third heavier.

He had a gallant strut—was the first to get outdoors in the morning, the first to go to roost, inclined to take on flesh easily, generous in picking out tit-bits for the hens, and not quarrelsome. Some poultrymen associated large eyes with great hardiness.

In very large breeds, quick growth is desirable, while early maturity is not.

VALUE OF THE SOY BEAN.

This plant is sometimes called the soja bean, and is one of the most valuable leguminous crops for green manuring. It came to this country from Japan and can be grown in any state except in the extreme northern states.

It grows more upright than the cow pea and produces a large amount of stem and foliage.

The man who fails to give his wife good help in her work just as soon as it can be afforded is not doing the square thing. A farmer's wife is his partner in business, not a servant without pay, as too many men treat them.

Boys in a family where there are no girls, owe it to their mother to help her with the heavy housework. There is nothing degrading in pushing a washing machine or turning a wringer, but on the contrary it is honorable service. Any boy who will let his mother do any heavy work that can be done by him is making a wrong start in life and is laying up trouble for somebody's daughter when he marries her.

Most of us take life too seriously and fail to see the bright and beautiful side of things as we plod along with our daily work. Cheerfulness and the ability to be happy and make those around us happy are not Divine gifts, but simple heart growths that can be cultivated at the same time we cultivate the corn and the flowers. They are crops that pay 1000 per cent.

Cut out the old, unsightly wood, and give the new growth a chance. This for hardy rose bushes and shrubbery.

MUST HAVE GOOD BULL

Dairy Herd Canont be Made Profitable Without Animal of Good Blood.

NO MATTER how good a bull you select, without proper care and the right management he will prove a disappointment. There is no animal on the farm that is so often neglected to the extent that the bull is and the majority of farmers and dairymen regard him as a nuisance and his presence is only tolerated because he is regarded as a necessity.

A great many, as long as they can borrow or get someone to trust them for the service, will do so and when obliged to keep one for their own dairy will keep him in the most shiftless manner and allow him only feed enough to keep him alive, keep him in a dark, poorly ventilated stable where he stands from one week's end to the other and only watered when it is convenient.

He is never taken out and exercised when his services are required or else he is turned out when a yearling and allowed to wear himself out by excessive service until in a year or two he becomes uncertain and worse than useless. What else could be expected? Deprived in one case of all that goes to make and develop substance and in the other case his substance allowed to go to waste to such an extent that he is barely able to exist.

He has been expected to perform services that only an older and well doveloped bull could be expected to perform. Many a fine blooded animal has been purchased from some well known herd and turned out as a mere calf to shift for himself and do the work of a matured bull and his owner becomes disguisted because he fails to stand the rough treatment and condemns all pure bred stock when the fault was not with the animal but with himself when he allowed him to become ruined by his own carelessness and mismanagement. Does it seem strange that the stock from such an illtreated bull, half-starved, ill-conditioned, worn out and weak, should be a failure.

It is impossible to further improve the quality of our dairy cows unless we depend to a large extent upon the bull to bring about the desired improvement and it is folly to imagine that a bull can bring about this improvement unless he is well cared for and fed the right kind of food to build up a good, strong constitution and vigorous health.

It would require a longer article than I have space for to go into all of the details of caring for the herd bull but what I want to impress upon the minds of all farmers and dairymen is that they should pay attention to the care and managemen of the bull if they desire to improve the quality of their dairy herds.

WHAT IS A DAY'S PLOWING?

While cutting a furrow 9 inches wide, the plowman walks just about 11 miles while he is at work turning over one acre, that is without reckoning the journey from the barn or house to the field and back again.

It is one of the advantages of long fields that the time occupied in turning at the ends is much less than on shorter stretches and smaller fields.

In plowing an acre 352 yards long, cutting a 9 inch furrow, the man goes 27 1-2 times around, and turns on the headland 55 times. If we allow one minute for turning, the time thus taken up is equal to 55 minutes or say an hour's work, and about the hardest beside. This would be a field of average length. Now when a field is 179 yards long, the number of turnings is just doubled, therefore, the amount of hand work and the time absorbed is one hour and 50 minutes.

In a field 117 yards long the plower turns 165 times in order to cut through an acre with a nine inch furrow; and allowing one minute for each turning, 2 3-4 hours of time are occupied in that operation.

Further along the line of tedious plowing, to plow pace, to do good, steady work, varies from 1 1-2 to two miles an hour. Applying these figures to the eleven miles walked in plowing an acre, at the rate of 1 1-2 miles an hour, takes 7 1-3 hours.

With a 10 inch furrow there is one mile less of walking which may be computed as half an hour to 3-4 of an hour, according to the estimate of traveling pace.

With a 10 inch furrow on light land, where the ordinary furrows are 352 yards long, from six to seven hours are occupied per acre at the ordinary pace of two miles per hour.

BOARD AND TIMBER MEASURE.

First multiply the length by the breadth, and the product will give the surface desired. If the dimensions are given in inches, multiply as above and divide by 12. When all dimensions are in inches multiply as before and divide the product by 144. Here is an example: What are the number of square feet in a board 15 feet in length and 16 feet in width.—15x16—240 and 240 divided by 12—20 feet.

FALL GARDEN NOTES.

Mulch everything that likes moisture.

Keep the lawn tidy and the weeds down.

Plant lilies deep; shallow planting is ruinous.

Root slips of hydrangea for spring blooming.

Pot freesias for succession.

Don't delay planting lilium candium longer.

Pansies to be wintered in cold frame should be sown.

Sow hollyhock seeds as soon as ripe in rows in the garden.

Feed and water the cosmos well for bloom later on.

Plant crocuses on the lawn anywhere.

Burn all garden leavings, prunings and rubbish.

Many hardy plants and shrubs can be transplanted this month.

Order your bulbs early, By the time they come you will need them.

Make a list of hardy things wanted for the border now.

The blood-leaved Japanese plum makes a fine foliage plant.

Fasten vines and tall growing plants securely against the wind.

Plan protection for all plants. We know not what the winter months

BUILDING UP A DAIRY.

There are good cows in all breeds and a vast number of excellent cows of mixed breeding. It is not desirable for the beginner to have pure bred cows in working his dairy.

There are many cases where high bred cows have fully equalled if not surpassed, the pure bred animal.

From the time the heifers are bred until they are ready to drop their first calf is one of the most critical times in their life and they will do better to be turned out in the yard or pasture by themselves away from the older cows on acount of the dangers of abortion either through injury or contracting the disease from the herd.

From the time the heifers are taken off from the skim milk diet until it is desired to breed them ground oats is the best grain feed that we know of, it developes the organs of maternity the best of any grain and if more young animals were fed ground oats there would be very little complaint about shy or non-breeders.

It is necessary to impress upon the minds of some dairymen and farmers the fact that the calf should be fed whole milk for two or three weeks after it is taken away from its dam and when changed to skim milk the change should be gradual and as the supply of skim milk is increased it will be desirable to supplement some kind of grain to replace the fat removed from the milk.

It requires more skill to feed to meet the conditions on a farm than to feed for a record, regardless of utilizing the home grown feeds to the best advantage, as for this reason it is very difficult for a man to advise a farmer about feeding his dairy cows unless he is acquainted with the conditions that surround that particular farm.

POTATO BLIGHT.

When infected seed is used the fungus quickly works its way up into the tender stalk and destroys it. The dark spots on the plants show how the fungus eats its way to the center. The black spots on the root show how it starts. The plant may appear vigorous at the top but there will be no potatoes at the root. Clean seed in clean soil will produce clean potatoes. Rotate your crops and watch for disease every day.

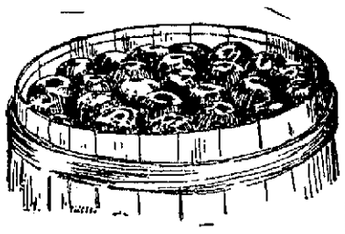

RIGHT WAY TO PACK FRUIT.

The apples in this barrel are packed from the bottom to the top each layer being graded so as to fill the barrel exactly. Fruit packed in this way will command much higher prices than if packed at random with big and little apples all in the same layer on top.

The barrel should be packed flush with the top and after the heading is put on it should be pressed down slowly, but firmly, until the apples cannot move during shipment.

The fierce attacks by individuals and interested newspapers upon Secretary Wilson of the Agricultural Department only confirm the belief that he is doing his duty. Mr. Wilson comes of fighting Scotch blood and will never run. He said the other day; "I never deny attacks upon me in the papers. If they should accuse me of murder and I denied it they would accuse me of two murders."

I have found that fall is the best time for painting buildings. The pores of the wood are more open than in the spring and the paint soaks in better. Of course, it takes more paint to cover the surface but it preserves the wood better, and that is what we

BERKSHIRE A GOOD HOG

Easily Fattened, a Good Breeder and One of the Best Mortgage Lifters Known.

THE Berkshire hog has been bred for a longer time, with a view of improvement, than any other known breed of swine. The breed is today acknowledged to be the best general purpose hog. They are well adapted to the needs of the eastern farmer who makes pork growing a valuable appendage to his dairy, they are adapted to the corn belt where an early maturing animal is desired, they are adapted to the southern farmer who makes forage play an important part in his rations of food.

There is no breed that will breed so true to the markings characteristic of the breed as the Barkshire and they are rightly named the aristocrats of the show ring.

The improved Berkshires of the present day are a well established breed possessing many definite and valuable qualities among which are the following body black with smooth plum colored skin, soft fine hair, feet and top of tail white, with a dash of white in the face and many times a white nose and also some white on

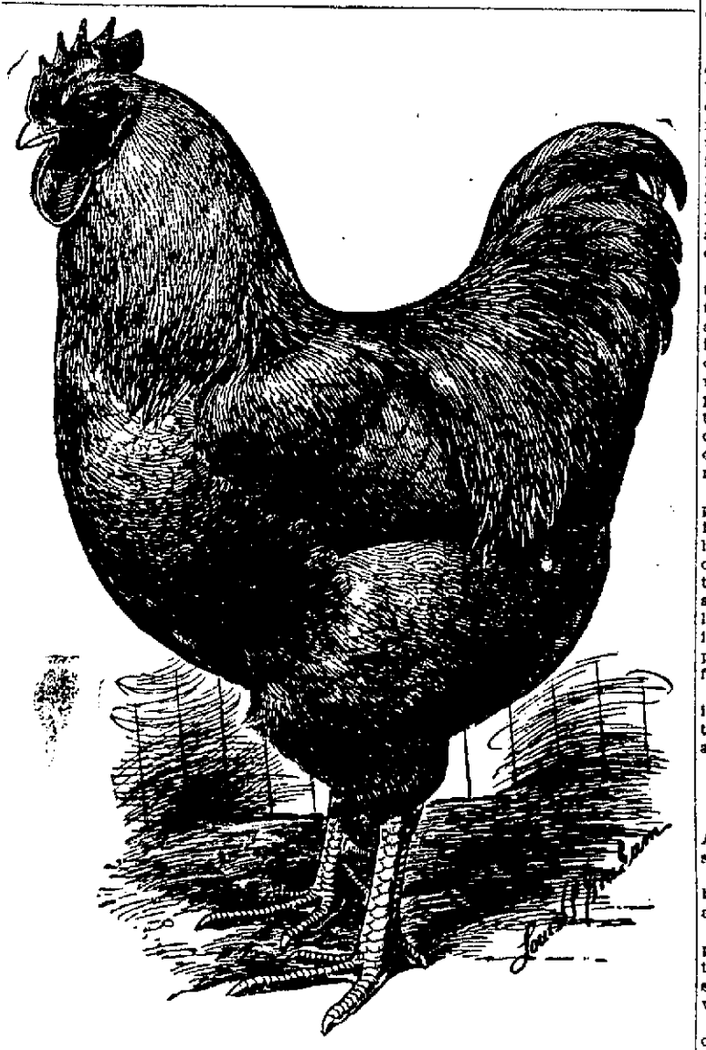

A PRIZE WINNING BLACK LANGSHAN ROOSTER.
Note the full breast, short back, and general stock form.

jowl; forehead and face broad; face dished, with large eyes and short snout, ears of medium size thin, soft and carried in an upright position, neck short, broad and broad on top with jowl large and full; shoulders broad on top and deep through the chest; back broad; side deep and nearly straight on the botom lines; hams large, reaching well down on hock, well rounded and deep through, causing the legs to stand well apart, these as well as the forelegs short and strong, and standing well on the toes; the tail tapering rather fine and well set up.

In general form a modern well bred Berkshire, in good condition is symmetrical throughout, attractive in appearance and recognized at once as an animal of more than ordinary worth.

The improved Berkshire is further characterized by the superior quality and proportionate quantity of its flesh, which is tender and juicy, the hams and shoulders being nicely marbled with fat and lean meat, while the sides are also noted for their excellence in these respects making them especially desirable for curing as bacon.

A large coarse fat ham is not the kind usually sought after when people have learned the good qualities of a well cured Berkshire ham and neither do they care for the fat coarse side of bacon after they have once had the Berkshire sides or the superior shoulder.

There is less waste in dressing a well fitted Berkshire than in dressing any other kind of a hog. From the fattening pen to the packing house he suffers less loss than any other breed and after he has gone through the curing process and has found the consumer the percentage of waste is the smallest of any breed.

In hardiness and vigor the Berkshire may be safely said to excell every other breed of swine simply because he possesses much higher vital powers. This is no unwarranted assertion but has been affirmed by many of our best swine breeders in all parts of the country and under many entirely different conditions.

Berkshire swine are also noted for their docility and prolificacy; the sows usually bringing large litters and proving themselves gentle mothers and good milkers. The pigs come strong and healthy and are soon able to care for themselves. The pigs are usually uniform in appearances and of the same markings and grow rapidly and evenly until maturity and can be made ready for market at any age desired.

For the purpose of improving the common swine of the country no better breed can be found, having descended from such a long line of pure bred ancestors he possesses in an unrivaled degree the power to stamp his individuality upon his progeny. He has contributed largely to the make up of the numerous breeds of fact we might truly say the best blood that courses through the veins of most other hogs is Berkshire.

As a common grazing hog the Berkshire is unexcelled as his popularity in the south will testify. He will thrive and grow fat on good pasture and little grain during the summer months when other hogs would have to be liberally and regularly fed to keep them in a creditable condition.

As distinguished as the Shorthorns are among the various breeds of cattle, so are the Berkshires among the various breeds of swine. To England must always be given the honor of being the original home of the Berkshire; but at the present the United States with its great natural advantages in soil and climate is producing fully as good Berkshires as the best breeders of the old country.

The Berkshires are the most widely disseminated of any breed, but there are many other breeds that have many points of excellence which render them well adapted to special uses or to the particular necessities of certain localities.

But in most all cases we find that these new breeds are being measured and weighed, by their favorities, by the Berkshire standard of perfection. This is another acknowledgement of their superior qualities.

GIVE THE CHILDREN A CHANCE.

Have the children helped in the care of the poultry, and if so, on what basis? Have you simply used them as errand boys or taken them into partnership? If the former, they are entitled to pay for service, even though it be small. If the latter, they should not only share the profits, but be initiated into the business side of the proposition to some extent, learning to assume responsibilities and to adapt circumstances to their advantage.

It is not enough that children attend to gathering the eggs and feeding the chickens. In proportion as they are taken into the partnership their interest increases. They will look more carefully for eggs if a part are their very own. No matter how freely the parent may lavish gifts upon the child there is another pleasure in doing for one's self and the sooner the feeling of self help is fostered, the more self reliant and helpful will one become.

Almost unconsciously the child partner becomes an adept at estimating the weight of fowls and soon learns to distinguish points in the good or bad individual. He notices whether they are thriving and if not looks about to discover the cause. He soon learns to watch the market and assist in the plans for getting rid of surplus stock and the building up of the flock.

The drill is a wholesome one, keeping the child employed a part of the time and developing character as well as usefulness.

POINTERS ABOUT POULTRY.

For the average market, any of our American breeds are best adapted for selling alive.

The trade for squab broilers has been practically killed by the popularity of the squab pigeon.

It is possible for exclusive broiler plants to exist and be profitable, but there is less risk and more chance for success by combining egg farming with the production of table poultry.

We have no faith in the theory of determining the sex of eggs. The only rule that seems to come near the mark, is the one that claims that the early hatches predominate in males, and the late ones in females—yet even that rule has at times failed with us.

The Rhode Island Red male bird in color is red, something on the order of a Brown Leghorn, with black tail and black on wings.

Common pullets will begin laying anywhere between six and nine months of age, according to the kind of blood in them.

Moving laying hens from one place to another has a tendency to check egg production. When hens become fully acquainted and satisfied with their new quarters they will get down to steady laying, all things being equal.

A quart of grain is about the right quantity for a dozen fowls, at a meal.

Sheep or hog lights are good for hens, but, like all kinds of meat, it must not be fed too heavily. A pound to a dozen hens would be about right.

There is no danger of feeding too much cut vegetables if given raw, but if cooked, there is a likelihood of producing bowel troubles.

A good mixture of grains is equal parts of whole wheat, cracked corn and oats. Some poulterers, however, prefer to feed wheat one day, corn the next, and oats next.

It is akin to inhuman to confine hens, broody or otherwise, without food or water. Keeping a broody hen from food or water is not only detrimental to the bird's health but it does not assist one bit in breaking up the broody fever.—W. K. Boyer.

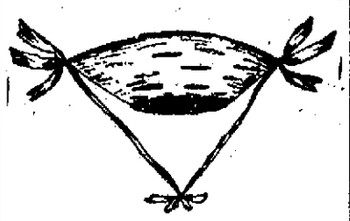

AN OCTOBER BASKET.

These little baskets can be made from birch bark and decorated with ribbons if desired. A very pretty custom exists in some of the Eastern states of making these baskets, trimming them with flowers or plants and at night hanging them on the door-knobs of friends and neighbors.

Co-operation in marketing farm products is a sane and business like proposition, but the idea of forming a farmers' trust to control the prices of all farm products is all dream and moonshine—beautiful to contemplate but without substance.

Every Corn Belt farmer whose land is as rich as the average in the deep loam country ought to be ashamed of himself if he raises less than 50 bushels per acre.

Buy your seed corn on the ear. The seed breeder who objects to selling in this way is a man to be let

A CITY MAN'S VENTURE

Gives up Speculating to Become Flower Raiser, Makes Money and Gains Health.

(By C. C. Bowsfield.)

A SUCCESSFUL grain broker quit business in Chicago two years ago to engage in floriculture. He was tired of city life and had the little farm idea.

Being a practical man, he determined to make his farm yield an income sufficient to maintain his family in the comforts to which they had been accustomed.

He bought twenty acres of land in DuPage County and went in for carnations. The flower beds were started before buildings could be erected or other improvements made.

In four months from the time he secured his land this practical business man was shipping carnations to the city market. One greenhouse covering nearly half an acre had been put up and a large steam heating plant was being installed.

The latter feature was in working order before winter set in. Two dwelling houses were also put up. As soon as his help was well organized and accustomed to the work at hand another large greenhouse was erected.

The production of flowers proceeded all winter and the end of the first year found this man, who was running his farm on business principles, enjoying an income of $1,000 a month chiefly from carnations.

The varieties of carnations which Mr. Wanzer is raising with particular success are Boston Market, Thos. Lawson, White Lawson, Lady Bountiful, Enchantress, Victory, Aristocrat and Windsor. Victory is a variety that is thought much of after one season's trial with 1,000 plants and the output of this carnation during 1907 will be much more extensive. All of the varieties named are good shipping stock.

Mr. Wanzer's success in developing an unusually profitable business so quickly is due in a great measure to his nearness to Chicago. But even if the shipment had to be made to a much more remote point these flowers would stand up well for market purposes. White Lawson is an Eastern plant that has come into great favor. It is prolific as well as rich and fragrant. Of course, the average farmer lacks the capital necessary to start up as this man did, with expensive steam plant and hot houses, but these facts are given to illustrate a point.

This city man knew that the money was not in raising a crop of grain or in elevating the entire energy of a family to a dairy. That is the old way. It is necessary to be different. Grain is all right and the dairy is all right, but the individual farmer overdoes them.

It is only the intensive farming that pays well. There is so much uncertainty in every line of ordinary farming that the progressive man is led to diversity and to strike out on new lines.

There is a good profit in bees at times, and they come in well with the chickens, squabs, mushrooms and the like on a diversified farm. Experience is needed in all these lines to make them pay, but if they are taken up one after the other and handled practically the little farm wil soon become a business enterprise yielding a good monthly income.

A GLORIOUS CHANCE.

By R. A. Gallinger.

In the days of Hiawatha,
And a long, long time thereafter,
When the farmer went to market
He was rooted like the nation.
All the kids would yell, "Hey, farmer,
What's the price of oats an' fodder?
Did you ever prune yer whiskers?
Better git a shave an' hair-cut."
Then the flippy girls would giggle,
Giggle like they didn't know much,
Showing by their silly actions
That their training had been slighted.
Older folks about the city
Acted like a bunch of heathens,
Elevating all their noses
When the farmer ventured near them.
They would buy his eggs and butter,
Buy his grain and his potatoes,
And would sell him things he needed,
At their own and not his prices.
And the hopes that he had cherished,
On his way to town that morning,
Were all shattered by the doings
Of the people in the city.
We will now compare the present
With the past, and see the difference,
See the progress and advancement
That the farmer has been making.
City folks have learned for certain
That the days of "rubes" and "hayseeds"
Have forever justly vanished
Like a snow-ball in a furnace.
Now-a-days, whene'er the farmer
Goes into the busy city
He is treated right and proper,
Feeling no humiliation.
It's a "cinch" he knows his business,
He is posted on the markets,
Knows just what to ask or offer
When he makes a sale or purchase.
Now, there are at least two reasons
Why these things have changed so greatly,
First, because our friend, the farmer,
Has at last "got next" to something.
He has climbed up to the summit
Where he should have been for ages,
He has caught right up with progress;
And he feels his independence.
In the second place, the people
Of the city all have tumbled
To the great fact that the farmer
Is the source of their existence.
That in all things is their equal,
That his rights must be respected,
That he sure is independent,
That he's "got them in his wagon."

SNAPSHOTS OF THE FARM.

Many years ago Eastern farmers sold their farms at high prices to buy cheap western lands. Now some farmers in the West are selling high-priced land and are buying the cheap and abandoned farms of the East. Massachusetts and Connecticut, it is said, have plenty of such farms, and that enterprising Western farmers are the purchasers.

During a busy time or a bad spell of weather some things about the barn are neglected until the appearance is quite untidy. If one will only spend a half day putting things to rights about the barn it will be time well spent.

A solution of crude carbolic acid will be found excellent for destroying odors, but to destroy an odor does not get rid of the cause of the odor, only disguising it by one more powerful; hence, clean away the substance that produces the annoyance.

Late cabbage plants will be benefitted by having the ground worked frequently. About a tablespoonful of nitrate of soda scattered about each plant and worked into the soil will be of advantage. The cabbage is a plant that responds quickly to clean

S.S.S. CURES ECZEMA

The cause of Eczema is a too acid condition of the blood. The itching, burning eruptions are caused by the outpouring through the pores and glands of the skin, of the fiery poisons with which the circulation is loaded. This acrid matter coming in contact with the delicate tissues and fibres with which the skin is so abundantly supplied causes irritation and inflammation and often excessive discomfort and annoyance. While external applications, such as salves, washes, lotions, etc., are soothing and cleansing they are in no wise curative, because they do not reach the blood where the trouble is located. You can never cure Eczema with outside treatment; the blood must be purified. S. S. S. is the best treatment for the disease. It goes down into the circulation, neutralizes the acids and humors with which the blood is infected, and makes the blood-current fresh and healthy. Then instead of fiery, acrid matter oozing out through the pores and glands, irritating the cuticle, the skin is nourished by a rich, cooling, healthy stream of blood. S. S. S. removes every trace of the disease, and when the cure is complete the skin is left smooth and free from any eruption. Book on Skin Diseases and any medical advice furnished free of charge to all who write. THE SWIFT SPECIFIC CO., ATLANTA, GA.

W.L.DOUGLAS

THE BEST $3.50 SHOES

Men in every walk of life, in all professions and trades, the gentleman of leisure and the workingman—all wear W.L.Douglas $3.50 shoes because they are the best.

$25,000 Reward — To any one who can prove that W.L.Douglas does not make and sell more men's $3.50 shoes than any other manufacturer.

THE REASON W.L.Douglas $3.50 shoes are worn by more men in all walks of life than any other make, is because of their excellent style, easy fitting and superior wearing qualities. The selection of the leathers and other materials for each part of the shoe, and every detail of the making is looked after by the most complete organization of superintendents, foremen and skilled shoemakers, who receive the highest wages paid in the shoe industry, and whose workmanship cannot be excelled.

If I could take you into my large factories at Brockton, Mass., and show you how carefully W. L. Douglas $3.50 shoes are made, you would then understand why they hold their shape, fit better, wear longer, and are of greater value than any other $3.50 shoe.

My method of tanning the bottom soles produces more flexible and longer wearing leather than any other tannage.

W. L. DOUGLAS $4.00 GILT EDGE SHOE Cannot Be Equalled at Any Price.

W. L. DOUGLAS BOYS' SHOES $1.75 AND $2.00. JUST THE SAME AS MY MEN'S $3.50 SHOES, THE SAME LEATHERS, FOR $1.75 AND $2.00.

CAUTION. The genuine have W. L. Douglas name and price stamped on bottom. Take No Substitute. When in need of shoes, if not convenient to go to W. L. Douglas store, ask your dealer for W. L. Douglas shoes. If he cannot supply you, send direct to factory. Shoes mailed everywhere. Illustrated Catalog free. W. L. DOUGLAS, Brockton, Mass.

W. L. DOUGLAS SHOE STORE IN FT. WAYNE: 818-820 CALHOUN STREET.

ROYAL RUBY

The GREATEST OF BASE BURNERS

The One That Takes the First Prize.

Will Not Gas In House

Strongly Built

Durable

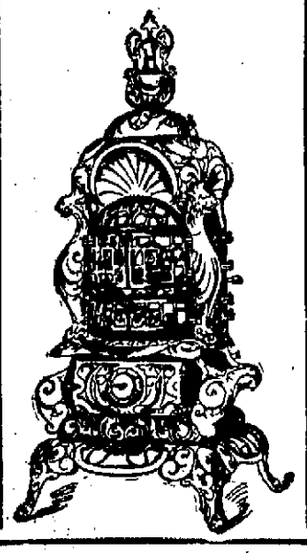

Saves Fuel

Handsomely Trimmed

Always Reliable

Come in, and we will show you how you can save money by buying one of these wonderful Stoves.

INDIANA FURNITURE CO.

1124 Calhoun Street. 121 & 123 E. Main Street.
Fort Wayne, Indiana.

WHY YOU SHOULD HAVE A SAVINGS ACCOUNT WITH TRI-STATE LOAN AND TRUST CO.

BECAUSE it has a capital stock of $300,000.00 fully paid.
BECAUSE it loans its money on first mortgage on real estate, and not to exceed 60 per cent. of the appraised value.
BECAUSE it dates all savings on the first of the month if made on or before the 5th.
BECAUSE it is managed by men who have had 20 years experience in loaning money and know the value.

Assets August 31, '07, $3,035,984.51.

CHARLES A. WILDING, President. GEO. W. FIXLEY, Secretary.
W. E. MOSSMAN, Vice President. FRED C. HEINE, Assistant Secretary.
LOUIS FOX, 2d Vice President. WM. J. VESEY, Attorney.
HENRY C. PAUL, Chairman of the Board of Directors.

Read the Want Ads Today Sentinel Want Ads Pay.

BOWSER GETS A JOLT

His Sympathy With Mankind In Trouble Is Not Wanted.

MIXES UP IN FAMILY ROW.

Thought He Was Succoring a Despondent Woman Who Had a Design to Drown Herself—Mrs. B. Helps to Pile on the Agony.

[Copyright, 1907, by Homer Sprague.]

Mr. and Mrs. Bowser had taken a seat on the front steps after dinner when a young woman poorly dressed passed the gate with slow steps. He watched her until she disappeared around the corner and then said:

"That poor woman is in trouble, and I wish I had gone down to the gate and spoken to her. She is making for the river, and so far as we know it is with the intention of committing suicide."

"I think that same woman called here the other day and was intoxicated," replied Mrs. Bowser.

"I don't believe anything of the kind. No one with that hopeless, dejected look gets it from whisky. You could see by her very walk that she was tired of life and its troubles. I wouldn't have such a flinty heart as you for all the money in the world. Haven't you got a spark of sympathy for any human being?"

"Plenty of sparks for those who are worthy. If I wanted that woman to wash or iron she wouldn't come for $2 a day. There was a man here today

"YOUNG WOMAN, I SHOULD LIKE TO SPEAK A FEW WORDS TO YOU."

asking for an old coat, and I offered him a quarter to cut the grass. He turned away as if I had insulted him."

"But he wasn't hungering for human sympathy," protested Mr. Bowser. "He was a man and a tramp. The other was a woman who was crushed with troubles. I shouldn't be the least surprised to see by the papers in the morning that she had leaped into the river and ended all."

"That may be the best thing she could do."

She Needed Kind Words.

"Well, if that isn't brutality then I don't know the English language! Mrs. Bowser, if that poor woman does commit suicide then you are a murderess! Who can say that a few kind words from you would not have saved her, and yet you saw her dragging her weary way along and never even gave her a look of pity."

"What had I to do with it any more than you?" asked Mrs. Bowser. "You could have stopped her and assured her of your sympathies. In fact, I was waiting for you to do so."

"You were waiting for nothing, unless it was to see her fall down in a faint. Even then you would have begrudged her a smell of a camphor bottle. It is a few people such as you that make this world cold and cruel. Imagine the feelings of that poor woman on her way to the river! Here you sat, stiff as a poker, well dressed and looking content, and as she surveyed you with pleading eyes she received only a cruel stare in return. She will have a picture of you right before her eyes as she goes to her death."

"But she hasn't gone yet. She's standing down there on the corner thinking it over. You might go down and assure her of your pity and interest and offer her a quarter not to commit suicide. If you walk around for an hour you will meet with several other cases."

Mr. Bowser Decides to Act.

"By the ten tons of beeswax," shouted Mr. Bowser as his face got red and his hair began to curl, "but I'll do it! I'll not have this house pointed out as the residence of two barbarians. I am not a rich man, and I can't found hospitals nor give thousands to the poor, but I can let my fellow men know that I have a heart and am willing to do my mite. Mrs. Bowser, when I return I want a talk with you—a long talk. If I have been living with a savage all these years I want to know it and make a change. I think you can hold yourself in readiness to take the 10 o'clock train for your mother's tomorrow."

With that he walked down the steps and out of the gate. The dejected young woman saw him coming down the street and went her way, but he soon overtook her. Her humped shoulders and dragging feet excited new pity, and as soon as near enough he said:

"Young woman, I should like to speak a few words to you."

She stopped and turned to face him. He looked for tears in her eyes, but there were none. He looked for lines of grief in her face, but they were taking a late summer vacation.

"Well, what's the row now?" she asked as he hesitated.

"There is no row. You are in trouble, and I am one who would help you out."

"How am I in trouble?"

"I don't know. I am going to ask you to tell me. If you feel that life is no longer worth the living and if you are contemplating suicide"—

"G'wan with you!" she interrupted, with a wave of her hand. "I'm having a bit of shindy with my husband, who has left me and is passing himself off as a single man to a hired girl along here. I'm looking for her. She's red headed and has a mole on her chin. If I get hold of her I'll give you enough of that red hair to stuff a sofy pillow with."

"Then—then you are not crushed down?"

"I'd like to see the man that could crush me!"

"And you are not thinking of suicide?"

"What d'ye take me for, old man? What's all this jabber about anyway? What is it to you if Jimmie and me have a bit of a row? I don't like your talk, and I don't like your looks."

"But you passed my house back there," replied Mr. Bowser.

"And what if I did? Is there any law to forbid me passing your house?"

"But you looked so dejected and forlorn that I told my wife she ought to have spoken to you and let you know that you had her sympathies."

"If she had I should have thought her a bigger fool than you are. Now get along with ye. There are people looking at us, and I don't want them to understand that I'd pick up with the likes of you."

"Woman, I felt sorry for you and thought"—

"And who asked you to?"

"But the other day you called at my house, and my hard hearted wife turned you away without a kind word."

His Sympathy Rejected.

"Was that your house? I was pretty full, and I thought it was the place where the red headed girl lives. Yes, the lady told me to get a hustle on me, and I'm not blaming her a bit. You'd better be trotting along now."

Mr. Bowser trotted. He wanted to tear pickets off the fences as he passed along. His sympathies had been wasted and his kindness rebuffed. He was wandering along, absorbed in thoughts of Mrs. Bowser's barbarianism, when a woman he had been following almost without knowing it turned on him of a sudden and demanded:

"Look here, you old masher, who are you following and for what?"

"Madam, I am not following you," he replied.

"But you have been following me for five blocks, and I won't have no more of it. I'll call the police."

Mr. Bowser looked at her more closely and thought he detected grief in her face and hopelessness in her eyes. He was about to offer his sympathies and fatherly interest in case she had made up her mind to leave the cruel world behind her when she stepped forward and brought a closed umbrella down on his head and then uttered shouts for assistance. For a few seconds he was too dazed to realize the situation. Then she gave him a second blow, and he took to his heels. Boys and men and dogs pursued him, but they stood no show. He had come out to sympathize and had been called hard names. He had been ready with a fatherly interest and had been whacked over the head and his hat broken.

It was two hours later when he entered his house. Mrs. Bowser waited for five minutes for him to speak, and as he did not she inquired:

"Well, did you prevent the crushed from committing suicide?"

"Mrs. Bowser," he replied after a moment, "as I said before leaving the house this evening, I want to talk with you—a long talk."

"Yes, you said so, and now I want to say that I want a talk with you—a short talk. If your heart has got over aching for the general public please lock those back windows and come to bed."

M. QUAD.

In the Right Mood For Speed.

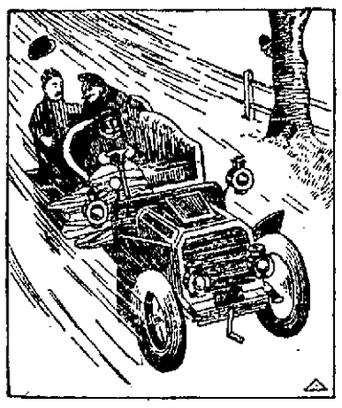

Nervous Friend—Your chauffeur seems to drive very recklessly.

Host—Yes. He doesn't care what happens when he's the worse for drink.—Black and White.

Not to Be Thought Of.

There was once a multimillionaire (he was very "multi" indeed) who spent immense sums of money on his children. They had everything, including four automobiles and a steam yacht each.

Still they were not satisfied.

"Can you not," they implored, "spend a little time with us now and then?"

"Time!" cried the multimillionaire, greatly shocked. "No, no! You are dreaming. It is impossible."

This fable teaches that time is not money in any practical sense.—Puck.

The camphor bureau of Formosa prohibits the cutting down of trees of a less age than fifty years for the making of camphor. At the present rate of cutting, the supply of old trees will become exhausted in less than fifty years. To meet this contingency the government will plant hereafter 750,000 trees a year

Klaehn & Melching

UNDERTAKERS and EMBALMERS

PRIVATE AMBULANCE.
No 205 West Main Street.
Home Phone 228.

This Crisp Weather

MUST make you think of heavier apparel, and we want it to remind you of our magnificent stock of wearables for men. Everything good and new and stylish is represented here.

New Fall Suits—$15 to $35.
Stylish and Serviceable Raincoats—$15 to $30.
Handsome Overcoats—$12 to $40.
Fancy Vests—$2 to $8.
New Pleated Shirts—$1.50 to $3.
Hats—$2 to $5.
Pajamas—$1.50 to $6.
Beautiful Neckwear—50c to $2.50.
Stylish Hosiery—25c to $2.50.
Gloves—(Fowne's, Dent's, Perrin's & Our Own Special)—$1 to $5.
Beautiful Bath Robes—$4 to $20.
Underwear—(Two-piece and union suits of every kind)—50c to $6.
Fine Bags & Suit Cases—$5 to $20.
Handkerchiefs—(Linen and silk)—25c to $2.
Toilet Sets for Travelers, etc.—$5 to $12.

ALL OF THAT HIGH QUALITY YOU EXPECT FROM US

The Shields Clothing Co.

Cough Caution

Never, positively never poison your lungs. If you cough—even from a simple cold only—you should always heal, soothe, and ease the irritated bronchial tubes. Don't blindly suppress it with a stupefying poison. It's strange how some things finally come about. For twenty years Dr. Shoop has constantly warned people not to take cough mixtures or prescriptions containing Opium, Chloroform, or similar poisons. And now—a little late though—Congress says "Put it on the label, if poisons are in your Cough Mixture." Good! Very good!! Hereafter for this very reason mothers, and others, should insist on having Dr. Shoop's Cough Cure. No poison marks on Dr. Shoop's labels—and none in the medicine, else it must by law be on the label. And it's not only safe, but is said to be by those that know it best, a truly remarkable cough remedy. Take no chance then, particularly with your children. Insist on having Dr. Shoop's Cough Cure. Compare carefully the Dr. Shoop package with others and note the difference. No poison marks there! You can always be on the safe side by demanding

Dr. Shoop's Cough Cure

"ALL DEALERS"

CLOTHING

The Up-To-Date Clothing Co., 620 Barr St. Full line of Clothing, Hats, Furnishings, Caps, Trunks, Boots, Valises, and Shoes at reasonable prices.

Enter Our Photographic Contest and Compete for the Following Cash Prizes:

1st Prize—For the best photograph $50.00
2nd Prize—For the second best photograph..... 30.00
3rd Prize—For the third best photograph..... 20.00

For further information write Superintendent of Transportation.

FT. WAYNE & WABASH VALLEY TRACTION CO.
Fort Wayne, Ind.

U. S. DEPOSITARY HAMILTON NATIONAL BANK

Capital $200,000
Surplus $300,000

Accounts of Corporations, Firms and Individuals Solicited.
INTEREST PAID ON DEPOSITS.

Strict attention to business and courteous treatment of customers shall be the rule of all the officials of this bank.

We always keep on hand over a million dollars of ready assets for security of depositors.

YOUR CREDIT IS GOOD

Clothing For The Family

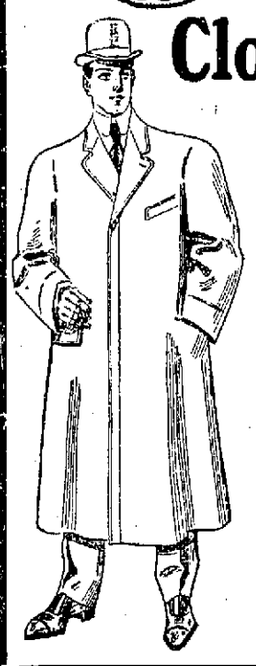

We sell good, honest, reliable Clothing for Men, Women and Children; for Boys and Girls on credit at just as low a price as any cash store.

AND WE GIVE YOU MONTHS OF TIME TO PAY, FOR ALL WE ASK IS $1.00 A WEEK.

And why not come and open an account and buy of the manufacturers. You are just as welcome as if you had your pocket full of cash. Factory to wearer—72 Stores.

Men's Suits	$10 to $25
Overcoats	$10 to $25
Raincoats	$10 to $22
Boys' Suits	$7 to $15
Children's Suits	$2 to $7
Women's Suits	$12 to $35
Fall Coats	$10 to $32
Trimmed Hats	$2 to $10
Walking Skirts	$5 to $25
Raincoats	$10 to $22
Ladies' Shoes	$2 to $14

FURS ON CREDIT

Genesee Shoes A Pair of Shoes that Beats Them All For $3.50

MENTER & ROSENBLOOM CO.

1001-3-5 CALHOUN ST.

TENANT SEEKS DAMAGES FROM LANDLORD FOR AN ASSAULT

Mrs. DeWitt Alleges Oetting Used Her Roughly—The Court News.

In a complaint filed in the superior court today Minnie DeWitt alleges that she was assaulted by Fred Oetting and places the damages for her injuries at $1,000. The complaint sets out that on Sept. 11, by force of arms, he assaulted her, bruised and wounded her by reason of which she was sick and sore for two weeks.

To Aiken & Underwood, her attorneys, she stated that she had a misunderstanding about her rent with Oetting, who was her landlord, and that he entered her room, and when she ordered him out and picked up one of her slippers to give emphasis to her order, he seized her, took the slipper away, threw her to the floor and struck her several times.

Says He Was a Target.

William S. Hudson has brought suit for divorce from Emma Hudson, alleging that she threw sharp pointed knives, forks and scissors at him and called him bad names. W. G. Colerick filed the action.

Mrs. Franke Sues for $5,000.

Mrs. Mary F. Franke, who recently secured a divorce from Edward Franke, has begun an action in the superior court to recover $5,000 from Dr. Henry Nierman, alleging that on Oct. 11, when her divorced husband called with the doctor at her home, the latter attacked her and inflicted severe injuries upon her. She says she has been incapacitated from work by the attack. Colerick & Ninde filed the suit.

Will Get Case at Issue.

City Attorney Guy Colerick stated today that his next step in the injunction suit against the Home Telephone and Telegraph company will be to get the matter at issue and try the suit instituted on behalf of the city on its merits. A rule will be asked for requiring the company to answer and the preliminary steps are to be taken within a short time so as to get a ruling on the question of the rights under the franchise.

Case Involves About $9.

The appealed case of John L. McKee against Julian Grosjean was placed on trial in the circuit court this afternoon. It involves $9. McKee hauled some cement for Grosjean who charges that he performed the work while it was raining and ruined the cement.

Wife Sues for Support.

Minnie Solliday has brought suit in the circuit court against Jacob Solliday asking for support and requesting that he be enjoined from disposing of his property. He filed a suit not long ago for divorce but the case was dismissed when it was proven he had condoned any offenses of which she may have been guilty.

Marriage License.

William McLain, 22, checkman, and Lillian M. Johnell, 20.

THE DEATHS.

HUGUENARD.

Mrs. Charlotte (Kintz) Huguenard, wife of Louis Huguenard, died at 7:30 o'clock this morning at the family home on North Clinton street, at the age of 23 years. Mrs. Huguenard returned but a week ago from a hospital, where she underwent a surgical operation and on Thursday suffered an internal hemorrhage which terminated in her death.

The deceased was a daughter of John Kintz, of this city, and was born in Fort Wayne, Sept. 19, 1884, received her education at St. Augustine's academy and was united in marriage to Mr. Huguenard in May, 1904. She was a most estimable young woman, a member of the Cathedral congregation and leaves many friends. Surviving relatives include the husband, the father, a brother, John Kintz, and a sister, Miss Anna Kintz.

HILGEMAN.

Mrs. Alice E. Hilgeman, wife of George Hilgeman, died at 2 o'clock this morning at the Lutheran hospital from blood poisoning after an illness of one week. She was 26 years of age. Mr. and Mrs. Hilgeman have recently been living in Peru, and were in Fort Wayne on a visit to friends when the wife was taken ill.

Mrs. Hilgeman was a daughter of Mr. and Mrs. John Jackson, of this city, and is survived by the husband, her parents and six brothers. The funeral services were held this afternoon.

KLOTZENBUECHER.

Emil Klotzenbuecher, four years of age, the little son of Mr. and Mrs. George Klotzenbuecher, of Lafayette, died very suddenly Thursday night at the home of relatives, 712 Runnion avenue, where the little fellow and his mother arrived yesterday for a visit. Death was due to blood poisoning, the result of burns sustained a year ago.

The remains were shipped to Lafayette for funeral services and interment.

BANDELIER.

Henry Charles Bandelier, a retired wagonmaker, died late Thursday afternoon at his home, 1013 East Wayne street, at the advanced age of 87 years. Death was due to paralysis, with which he was stricken two days before. His wife is seriously ill from the same disease.

Mr. Bandelier was born in Switzerland, but came to America many years ago, and has been a resident of Fort Wayne for several years. He is survived by the widow and a number of children.

The family formerly resided near New Haven, removing to Fort Wayne some years ago. Funeral services Sunday morning at 9 o'clock from the residence and at 10:30 from the Methodist Episcopal church at New Haven; interment at the I. O. O. F. cemetery.

FUNERAL ANNOUNCEMENTS.

Schiefer. — Funeral services of Christian Schiefer will be held Sunday afternoon at 2:30 o'clock from the residence, 333 East Main street.

THE MARKETS

GRAIN AND PROVISIONS.

Chicago Market.

Chicago, Ill., Oct. 18.—Wheat today opened nervous and slightly higher on covering by shorts. Later, however, prices declined on lower cables and increasing receipts in the northwest. December opened a shade to ⅛@¼c higher at $1.02½ to $1.02¾ and sold at $1.01⅞. Minneapolis, Duluth and Chicago reported receipts of 797 cars.

Sentiment in the corn pit was bearish because of lower cables and clear cool weather throughout the corn belt. December opened unchanged to a shade lower at 60⅞@61c and sold at 60⅝c. Local receipts were 334 cars.

Oats were weak, the May option alone showing activity. December oats opened ⅛@¼c lower at 53⅛c and sold at 53⅛c.

Provisions were steady. January pork opened 5c higher at $15.90. Lard was unchanged to 2½c higher at $9.02½ to $9.05. Ribs were 2½@5c higher at $8.15.

The wheat market slumped almost 3c on further selling by bears. The low point for December was 99⅝c. In the last thirty minutes a rally of about 1c took place on the covering of shorts. The close was fairly steady with December 1½@1⅝c lower at $1.01.

The Close.

Prices at the close were as follows:
Wheat—December, $1.01; May, $1.06⅝.
Corn—December, 60c; May, 61¼@61⅜c.
Corn—December, 61⅛c; May, 62⅝c.
The close was weak with December corn 1c lower at 60c.
Oats—December, 53⅛c; May, 55⅝c.
Pork—January, $15.72½.
Lard—October, $9.15; January, $8.95.
Ribs—October, $7.72½; January, $8.07½.
Rye—Cash, 88c.
Barley—Cash, 90@$1.08.
Flax, Clover and Timothy—Nothing doing.

Toledo Grain Prices.

Toledo, O., Oct. 18.—Wheat—Cash, $1.03; December, $1.04⅝; May, $1.01¾.

LIVE STOCK.

East Buffalo Market.

East Buffalo, N. Y., Oct. 18.—Hogs—Receipts today were 7,310 head; shipments, 2,470 head; shipments to New York, 2,280 head; official shipments to New York yesterday, 3,040 head; market closing firm; a few unsold. Heavies, $7.00@7.10; mediums, $7.00@7.10; Yorkers, $6.75@7.00; pigs, $6.40@6.50; roughs, $6.00@6.35; stags, $4.00@5.00.

Cattle—Receipts today were 300 head; market unchanged.

Sheep and Lambs—Receipts today were 8,400 head; lambs, $7.15@7.25; sheep, market steady.

Chicago Market.

Chicago, Ill., Oct. 18.—Cattle Receipts were about 6,500 head; market steady; beeves, $4.00@7.35; cows, $1.50@5.30; Texans, $3.75@4.70; calves, $5.50@8.25; westerners, $4.00@6.00; stockers and feeders, $2.60@4.75.

Hogs—Receipts were about 14,000 head; market strong to 10c higher; light, $6.25@6.80; mixed, $6.20@6.87½; heavy, $6.15@6.85; roughs, $6.15@6.35; pigs, $5.50@6.45; bulk of sales, $6.45@6.60.

Sheep—Receipts were about 16,000 head; market steady; native, $3.00@5.60; western, $3.00@5.60; yearlings, $5.40@6.00; lambs, $4.75@7.40; western, $4.75@7.35.

Cincinnati Market.

Cincinnati, O., Oct. 18.—Hogs—Market steady; butchers and shippers, $6.75; common, $5.50@6.45.

Cattle—Market dull; fair to good shippers, $4.65@5.65; common, $2.25@2.90.

Sheep — Market steady, $2.25@5.00; lambs, market steady; $4.25@7.25.

PRODUCE AND POULTRY.

Chicago Market.

Chicago, Ill., Oct. 18.—Butter—Market steady; creameries, 23½@26½c; dairies, 21@24c.

Eggs—Market steady; at mark, cases included, 17½@20½c.

Cheese—Market strong; daisies, 15½c; twins, 15@15½c; young Americas, 15½c.

Poultry—Alive, market easy; turkeys, 13c; chickens, 8½@9c; springers, 10c.

New York Market.

New York, Oct. 18.—Butter—Market weak; receipts 6,224 packages; creamery specials, 28½c; extras, 28c; thirds to firsts, 24@27½c; creamery held first to special, 26½@28½c; state dairy common to finest, 22@28c; process common to specials, 19@26c; western factory, common to firsts, 20@24c.

Cheese—Market firm; receipts, 6,207 boxes; state full cream small colored and white fine, 16c; good to prime, 15¼@15⅝c; common to fair, 13@15c; large colored September fine, 16c; white, 15¾c; common to prime, 13@15¼c; skims, 11½@13½c.

Eggs—Market quiet; receipts, 8,798 cases; state and Pennsylvania fancy selected white, 34@36c; good to choice, 29@31c; brown and mixed fancy, 29@32c; firsts to extra firsts, 24@27c; western firsts, 21½@23c; seconds, 19@21c.

OIL.

Toledo Market.

Toledo, O., Oct. 18.—North Lima, 94c; South Lima and Indiana, 89c.

STOCKS AND BONDS.

The Day on Wall Street.

New York, Oct. 18.—Prices of stocks started upwards at a moderate rate in the opening dealings, the fractional gains exceeding a half only in Union Pacific, Southern Pacific, Reading and Ontario & Western. Anaconda sold at an advance of 1¼ and Amalgamated Copper ½. Western Union declined 3 points. There was considerable activity in the trading and prices were inclined to yield after the opening. Anaconda lost all of its advance.

Selling of the copper shares developed a weak tone in the market and there was a sharp reaction. Railroad stocks, however, displayed better resistance than of late and signs of support became evident after they had fallen back to the neighborhood of yesterday's closing. Amalgamated Copper dipped to 48, an over-night loss of 1⅜. Lackawanna fell 10 points, Federal Mining preferred 9½, American Smelting 3, Great Northern preferred, Illinois Central 1¼ and Union Pacific, Missouri Pacific, Cleveland, Columbus, Cincinnati & St. Louis, American Sugar, Brooklyn Transit and Tennessee Copper 1. There was an advance of 2½ in Chicago Great Western preferred A, and 1⅜ in American Tobacco preferred. The whole market turned weak at 11 o'clock.

There was intermittent liquidation of the copper stocks and an active selling movement in Union Pacific, but the railroad list generally was less affected. The decline in American Smelting reached 5½, the preferred 1, Amalgamated Copper 2¾, Union Pacific 2½, Reading 2⅜, Delaware & Hudson, Illinois Central, Anaconda, American Sugar, Railway Steel Spring preferred and National Lead, Republic Steel preferred 1¾, Northwestern 1¼ and Northern Pacific, New York Central, Pennsylvania, St. Paul, Great Northern Ore Certificates and Twin City Rapid Transit 1. American Ice sold at a decline of 6⅞. The whole market became weak again at noon. Bonds were irregular.

Another deluge of long stock came on the market after midday and prices dropped precipitately. The demoralization in the copper stocks affected to a minor extent the railroad list and there was a general closing out of accounts. American Smelting's loss reached 9⅜, the preferred 5¼, National Lead, 5, Amalgamated Copper 3¾, Union Pacific 3⅝, Reading 3, American Sugar 2½, Great Northern preferred and Canadian Pacific 2⅝ and Northern Pacific, St. Paul, Southern Pacific and Anaconda 2 to 2¼.

The market closed weak and unsettled. It was not until late in the day that the demand from uncovered shorts became sufficient to cause a comprehensive and effective rally. Minneapolis, St. Paul & Sault Ste Marie had fallen 7 points, Cleveland, Columbus, Cincinnati & St. Louis 6⅝ points, Sloss-Sheffield Steel preferred 12, North American 4½, United States Rubber first preferred 4 and St. Paul, Railway Steel Spring preferred and Union Bag preferred 3. American Smelting retrieved 4 on the rebound, National Lead and Minneapolis, St. Paul & Sault Ste Marie 3 and Union Pacific, Reading, Amalgamated Copper and Sugar 2 to 2½. Prices yielded again in the late dealings.

NEW YORK MONEY MARKET.

New York, Oct. 18.—Money on call, strong and higher, 5@10 per cent; ruling rate, 8 per cent; closing bid, 6; offered, 6. Time loans firm but very quiet. Sixty days, 6 per cent; ninety days, 6½ per cent; six months, 6 per cent.

Prime mercantile paper, 7 per cent. Sterling exchange firm with actual business in bankers' bills at 4.86.15@4.86.20 for demand and at 4.82.20@4.82.25 for sixty day bills; commercial bills, 4.81¾; bar silver, 60; Mexican dollars, 47½. Government bonds, easy; railroad bonds, weak.

NEW YORK STOCK MARKET.

[Quotations Carrected Daily by Irwin & Perry, Commission Brokers, No. 3, North American Building.]

October 18.

Stocks.	Open.	High.	Low.	Close.
Amer. Sugar	104½	104¾	101⅝	103½
Amer. Loco	45½	45½	44¼	44½
Amer. Smelter	70¾	70¾	61½	64⅞
Amal. Copper	49⅞	49⅞	44½	46⅝
Atchison	80½	80½	78	79
Brook. Rap. Tr.	41⅜	41⅜	38½	39½
Balti. & Ohio	86½	86½	84¼	84⅝
Chi. Great West.	7	7⅛	7	7⅛
Ches. & Ohio	29	29	28½	28½
Col. Fuel & Iron	15⅞	15⅞	15	15⅞
Canadian Pac.	157½	158½	154¼	156
Distillers	47¼	47¼	44	45
Erie	19¼	19¼	18⅝	18⅞
Illinois Central	128¼	128¼	126⅝	126⅝
Louis. & Nash.	100	100	98⅝	98¾
Lead	40	40	35	38
Missouri Pacific	54	54⅝	52¼	53¾
Mexican Central	15½	15⅝	14¾	14¾
New York Cent.	102⅞	102⅞	100¼	101
Pennsylvania	117⅝	117¾	115¼	116⅛
Peoples Gas	80	80¼	79⅛	79⅞
P. R. S.	20	20	18⅝	19¼
Reading	88¾	89⅝	83⅝	85
Rock Island	15¾	15¾	15	15¼
St. Paul	113⅞	114⅛	110⅝	111½
Southern Ry.	13	13	11¾	11⅞
Southern Pacific	73⅞	74	70	70⅞
Texas Pacific	21½	21½	21⅛	21⅛
Union Pacific	119½	119½	115	115
U. S. Steel	25⅛	23⅛	22	22⅛
U. S. Steel pfd.	83⅛	83⅛	81½	82¼
Wabash pfd.	16	16	15⅝	15⅝
Norfolk & West.	67	67	66¼	66¼

FORT WAYNE MARKETS.

Barr Street Market.

Wheat—$1.00 bu.
Corn—69@70c bu.
Oats—48@50c bu.
Rye—80c bu.
Butter—22@26c lb.
Eggs—22@24c dozen.
Beans—$2.00 bu.
Onions—50c bu.
Turkeys—8c lb.
Chickens—9@10c lb.
Ducks—7c lb.
Geese—6c lb.
Wool—Unwashed, 27c.
Honey—16c lb.
Potatoes—60@65c bu.

Grain, Hides and Wool.

Quotations of S. Bash & Co.—Wheat, $1.00 bu; corn, 68c bu; oats, 48c bu; cured hides, 10c lb; green hides, 8c lb; salted hides, 10c lb; green calf-hides, 12c lb; cured, 13c lb; horsehides, $3.75; wool, 27c lb; wool, washed, 28@33c lb; clover seed, No. 1, $9.50; alsac cloverseed, $8.50 bu.

Well Brothers & Co.'s Quotations—Wool, unwashed, medium, 27c lb; tub washed, 35@38c lb; medium fleeced washed, 20@37c lb; fine, washed, 25@26c lb; No. 1 cured light hides, 10c lb; No. 1 green calfskin, 12½c lb; cured, 13½@14c No. 1 green hides, 8½c lb; copper, light, 11c lb; copper, heavy, 12c lb; No. 1 rubber boots and shoes, 11½@12c lb; No. 1 tinfoil, 20c lb; country mixed rags, $1.00@1.15 cwt; zinc, 3½c lb; mixed iron, 50@65c cwt; horse hides, $3.50@3.75.

Quotations of Mayflower Mills—Winter wheat patents, $5.40@5.80; winter wheat straight, $5.00@5.40; spring wheat patents, $5.60@6.30; rye flour, $4.40@4.80; graham flour, $4.00@4.40; pumpernickle, $4.00@4.40; bran, $26.00 ton; shorts, $26.00 ton; chop feed, $29.00 ton; cornmeal, fine, $1.60@1.75 cwt; cracked corn, $1.60@1.75 cwt; cornmeal, coarse, $1.60@1.75 cwt; screenings, No. 1, 70@75c bu; No. 2, 67½@65c bu; corn, 62@65c bu; middlings, $27.00 ton; oats, 50c bu; rye, 80c bu; flaxseed, $1.10 bu; wheat, $1.00 bu; barley, 80c bu.

Tresselt & Sons' Quotations—Winter wheat, straight, $4.80@5.40; winter patents, $5.00@5.40; spring wheat patents, $5.40@6.00; rye flour, $4.40@5.00; bran, $26.00 ton; $1.40 cwt; pumpernickle, $2.20 cwt; shorts, $26.00 ton; $1.40 cwt; cornmeal (fine), $1.50@1.60 cwt; cracked corn, $1.60 cwt; screenings, 65c bu; middlings, $27.00 ton; wheat, $1.00 bu; oats, 50c bu; corn, 70c bu; rye, 80c bu; barley, 65c bu.

Quotations of Eckart Packing Co.—Cattle—$4.00@4.50; hogs, on foot, $6.00@6.35; sheep, on foot, $3.00; lambs, on foot, $5.50@6.00; calves, on foot, $5.00@5.50; grass fed steers, $4.00@4.50; beef cows, on foot, $2.00@2.50; lard, $10.00@10.50.

The Hay Market.

Hay—$8.00@13.00 ton.
Straw—$5.00 ton.

Local Coal Market.

Hard coal or anthracite, $7.75 ton; Hocking Valley, $4.50; Massillon, $5.50; Jackson, $6.50; Pocahontas, $5.50; Fort Pocahontas, $6.50; Cannel, $6.50; coke, $6.50; West Virginia, $5.00; Indiana, $4.00.

Commission Merchants.

Quotations of J. T. Johnson, 607 Barr Street—Chickens, 8@9c; chickens, dressed, 12c lb; eggs, 22c doz; honey, 16c lb; ducks, 8c lb; turkeys, 10c lb; geese, 8c lb; country butter, 23c lb; creamery, 32c lb; packing butter, 20c lb; onions, 50c lb; apples, 50c bu; potatoes, 65c bu.

Quotations E. K. Bush, No. 306 East Columbia St.—Chickens, 10c lb; spring chickens, 10@11c; turkeys, 10c lb; country butter, 24c lb; packing butter, 19c lb; eggs, 23c doz; onions, 50@60c bu; apples, 50@$1.00 bu; potatoes, 65c bu.

Live and Dressed Stock.

Quotations of Howenstein & Crouse, 236 East Columbia St.—Chickens, 8@9c lb; ducks, 8c lb; turkeys, 8c lb; geese, 6c lb; butter 20@23c lb; eggs, 22c doz; potatoes, 55c bu; creamery butter, 32c lb; onions, 50c bu; apples, 50c to $1.00 bu.

If you want to please our tailors—trade early in the day tomorrow.
PATTERSON-FLETCHER CO.

ADDITIONAL Shop and Rail

BIG PARTY OF IMMIGRANTS.

Thea second section of Nickel Plate train No. 5 tomorrow morning will have 345 German immigrants aboard, bound for the farming lands of the northwest. The Nickel Plate will also have other special passenger trains through the city tomorrow on account of the week-end excursion to Chicago. Traveling Passenger Agent J. C. Melenbacker is here in the interest of the excursion and he says that the business is going to be heavy, possibly better than any of the previous excursions of its kind.

ENGINEER LOSES HIS SON.

Nickel Plate employes have been advised of the death at Bellevue of Joseph Jones, aged twenty-one years, the son of Engineer J. W. Jones, who is well known to all of the trainmen and yardmen in this city because he used to run trains in and out of Fort Wayne. The bereaved father is now running a local freight train between Bellevue and Leipsic.

The Nickel Plate pay car arrived in the city at 2 o'clock this afternoon.

CITY BREVITIES.

E. A. Carroll left today for Albuquerque, New Mexico, where he will remain for some time on account of his health.

J. G. Thieme has returned from Jamestown, O., where he went to attend the funeral of his father-in-law, Mr. Adams.

Trinity English Lutheran church, which has been closed during the last ten weeks for repairs and decoration, will be opened with appropriate services next Sunday morning.

We give you the largest stock of fine suits, top coats, raincoats and fall overcoats in the state. We can fit you perfectly. We can save you $7 tomorrow on your suit. Wont you let us show you tomorrow and early tomorrow.
PATTERSON-FLETCHER CO.

Miss Rose Marsh, of Buena Vista, Colorado, is in the city visiting.

Rev. W. W. Wyerick, of Angola, stopped here today on his way home.

J. B. Ward, M. D., of Geneva, is stopping at the Rich.

Mrs. George T. Pantazin has gone to Monroeville for a few days' visit with her parents.

Mr. and Mrs. Porter Cartwright and daughters, Celeste and Mae, will leave in the morning for Chicago for a few days' visit with friends.

Fred Johnson, of Antwerp, a base ball player, well known locally, is in the city on his way to Columbia City, where he has accepted a position with the Kingston hotel.

T. S. Molleston, of Toronto, Ontario, and connected with the Ingersoll Amusement company, is in the city on business.

The parishioners of Wood, a village in East Dorset, England, sent their church bells, dated 1606, 1659 and 1738, to the founders to be tuned and new ones added to the peal, and their return was made a general holiday.

WANTED.

MALE HELP.

WANTED—Newspaper solicitors. Inquire circulation department Sentinel. 10-17-tf

WANTED—Salesman; good proposition; outfit free. Apply 8 to 9 o'clock a. m., Columbia Phonograph Co., 6 Arcade. 10-3-1m

WANTED—A driver. Apply at Keyser & Baade, corner Broadway and Jefferson St.

WANTED—Teamsters and laborers of all kinds; painters, electricians and other skilled workmen; cooks, waiters and general hotel help; boys from 14 to 18 years old. Red Line Employment Agency, Transfer Corner, over Alter's Cigar Store. 3-29-tf

WANTED—Two men to work on hay baler. Call at F. Bash & Co., 122 West Columbia St.

WANTED—Men to buy my $2.00 shoes and save 50 cents a pair. My patent colt, gun metal, box calf $2.50 shoes are $3 shoes. My $3 shoes are better than many $4 shoes. I sell good shoes cheap. Martin, 1308 Calhoun St., Fort Wayne. 10-12-tf

FEMALE HELP.

WANTED—Second girl; 424 Old Fort Place. 17-3t

WANTED—Assistant cook; good wages; must furnish first-class references. Mrs. J. H. Bass, "Brookside." 10-15-tf

WANTED—Girl for general housework; no children. Apply 805 West Wayne St. 9-11-tf

WANTED—Ladies to buy my $2 shoes and save 50 cents a pair. Patent colt, gun metal, vici-kid, girls Foot Form school shoes, $1.35 and $1.50, button or blucher lace. Rubbers, 35 and 50 cents. Before buying $4 shoes see my $3 shoes. I sell good shoes cheap. Martin, 1308 Calhoun St., Fort Wayne. 10-12-tf

WANTED—Cooks, diningroom girls, waiters, dishwashers; all kinds of hotel help, in and out of city; blacksmith, room and board and $3.00 per day; teamsters, $2.00 per day; experienced private house help. Mrs. Fitzgerald's Employment Agency, 205 West Washington Blvd. 8-17-tf

MISCELLANEOUS.

WANTED—1,000 young men and ladies to attend the Olinger Rink; everything strictly moral. 17-3t

WANTED—To rent, a five or six-room house or a four to five-room flat, at once. Address "Joe," Box 10, Sentinel. 10-16-tf

WANTED—To buy second-hand furniture; highest price paid. Phone 2243; 1410 Calhoun St. 6-30-tf

WANTED—All kinds of stoves to clean and repair; also all kinds of grates and repairs, wholesale and retail. Dickerson, the Stove Man, 215 West Main. Phone 1540. 12-15-tf

WANTED—To rent a six or seven-room house; with or without modern conveniences. Lakeside, west end or south side preferred. State rent wanted. Address J. H. M., care Sentinel. 10-1tf

WANTED—WALL PAPER CLEANED—Let us purify your black, smoky walls and ceilings for the winter. Disinfectant Wall Paper Cleaning Co., 336 Montgomery St. Phone 1964. 10-11-1m

WANTED—You to try Martin & Co., THE OLD RELIABLE PROMPT PLUMBERS. Twenty years at the business. Phone 6379. Hanna and Buchanan Sts. 5-9-tf

CIGARS—CANDY.

FOR SALE—A cigar, school supply, and Candy store for sale; with living rooms. P. O. Box 183. 12-6t

LOST AND FOUND.

LOST—Brown hand bag, this morning, on Jackson, West Main or Boone Sts. Finder return to 1319 Jackson or 1302 Boone St.

FOR SALE.

REAL ESTATE.

FITCH & SONS.
Earth and City Real Estate Bulletin.

FOR the balance of October only we offer a thoroughly modern home on south side; paved street, near Williams' Grove, for $3,900; $800 cash with sale.
BUSINESS BLOCK—Call on us today for a special bargain in block opposite court house.
WE HAVE BARGAINS in residence property as well as vacant lots located in all parts of our beautiful city. Remember the south side thoroughly modern oak finished property for $2700.
SUBURBAN TRACT—We have just listed 22½ acres in a location where the owner can come to the city to work; sandy loam soil, good 8-room house, fair barn; price $3300. A mortgage can be assumed for $2100 on this property. For exchange, today we will trade your city residence or farm for 68 acres near Landington, Mich. This farm is a truck and garden farm and has fine buildings; price right.
MONROE W. FITCH & SONS,
Selling the Earth and Insuring the Public.

REAL ESTATE.

Seven-room dwelling, with electric light, on Runion avenue; price $1,900.
Eight-room residence, electric light, bath, furnace, full lot, on Miner street; price $3,600.
Seven-room house; electric light; on Lafayette St., near Suttenfield; $2,500.
Six room house on Dawson street; price $1,750.
Acre lots adjoining city; price from $450 to $600.
Nine-room dwelling, electric light, bath, large lot, on Leith street, near Calhoun; price $3,000.
Seven-room dwelling, full lot, large barn, on Broadway, near DeWald street, price $3,700.
Six-room dwelling, electric light, good barn, full lot, on Archer avenue, near Wells street; price $2,300.
Nine rooms, bath, electric light, full lot, near Reservoir park; price $4,000.
LENNERT & ORTLIEB.
819 Calhoun St. Second Floor.

If you want to buy or sell city property see K. Vorndran, room 29, Pixley-Long Block. Open every evening. Phone 460. 5-17tf

E. F. SITES, D. D. S.
—DENTIST—
FORT WAYNE, - - - IND.
Calhoun, near Sentinel office.
112 W. Wayne St., 4 doors west of

The Law and Investment Co.
Gilt Edge Securities.
High Grade and Profitable Stocks and Bonds.
Municipal and Corporation bonds.
35-36 Bass Blk., Phone 2573.

FOR SALE—REAL ESTATE. FOR SALE—REAL ESTATE. FOR SALE—REAL ESTATE.

REAL ESTATE FOR SALE

CITY PROPERTY.

A new house of seven rooms just completed, bath and electric lights, good cemented cellar, near Fairfield avenue on south side. Will be sold for a small payment down and balance same as rent.
A five-room cottage in the east end and near Lewis street car line; has both kinds of water, cellar and small barn. Price only $1,550. Small payment down, balance same as rent.
Six-room cottage; bath and both kinds of water; in the eastern part of city. Price and terms right.
An eight-room house, with both kinds of water; bath, electric lights, furnace and good cellar, on paved street, near car line. Short distance west of court house.
An eight-room house; both kinds of water, good cellar, barn 10x12; lot 50x150; in west end. Price only $2,600.
Five-room cottage; southeastern part of city; both kinds of water; electric lights and cemented cellar. Price only $1,900. Small payment down.
A six-room cottage; both kinds of water, electric lights and good cellar; on the south side. Price $1,700.
A desirable corner, with one seven-room house and one cottage; located in the southeastern part of the city; paved street and car line. Price low. A good investment.
A good ten-room house, both kinds of water, electric lights and good cellar, on the north side; paved street and car line.
An eight-room house on Columbia avenue, Lakeside; has all modern conveniences; downstairs finished in oak. Will be sold at a bargain.
Small store building on Broadway; desirable location. Price $2,200.
Fine five-room cottage on East Pontiac street; both kinds of water; a desirable location; for $1,700.
A five-room cottage, with both kinds of water; located in the west end on paved street. A bargain for $2,300.
A fine ten-room house with all modern conveniences; large corner lot; convenient to the south side depot. This property is on the market at a bargain. Act quick.

SUBURBAN REAL ESTATE.

Small cottage with some fruit, two lots, located near car line. Price $350 for a quick purchaser.
Three one-half acre tracts in eastern part of city. Small cash payment; balance to suit purchaser.
Acre and one-half acre tracts located along the different interurban lines. Prices ranging from $150 up. Will be sold on small payment down, balance in small monthly payments.
Six acres with a five-room house, well and cistern, at the edge of the city. This property is an investment. Can be bought and held for an increase in value or sub-divided. Price and terms right.
Twelve acres near city, small house, barn and other conveniences; fruit, etc. This property at a bargain price.
One-half acre with a good six-room house, cellar, drove well and cistern, small barn, etc. Adjacent to city, along car line. Small cash payment, balance in monthly payments.
Two acres with a new five-room house, cellar, drove well and cistern, barn and other out-buildings; adjacent to city, near car line. Small payment down, balance in monthly payments.
One and one-half acre, with a good six-room house, cellar, drove well and cistern, barn and other out-buildings; near car line; can be sold on easy terms; small payment down balance in monthly payments.

FARMS.

No. 499—217 acres located at corporate limits of a good, live town, 14 miles from Fort Wayne, on a good gravel pike, all the best of good level black corn land, all well fenced with woven wire, 20 acres in fine maple timber set to blue grass, two orchards, one of 80 young bearing trees and the other about 85 young bearing trees, plenty of small fruit. A fine nine-room cottage house, a new cement fruit house or cellar 16x28, barn 40x66, hog house 30x42, tank house 12x16, large tool house with good set of platform scales. All these improvements are of the best. It also has another full set of fair improvements. This farm is well tiled and can be sold at a bargain.

No. 498—154 acres, four and one-half miles from Fort Wayne on a good gravel pike, railroad trains stop at farm on signal, fine large house, fine large barn with concrete foundation, good drove well and wind pump and other out-buildings too numerous to mention and all good. Fences mostly woven wire and new. 30 acres of this land is a sandy clay loam, buildings being located on this, balance good level black corn land all in good state of cultivation. Price $90 per acre.

No. 628—60 acres, all in good cultivation and dark sandy soil and black loam, a good five-room house with good cellar, barn 40x60 with shed attached on two sides, hen house, corn crib and wagon shed combined 24x30, smoke house 10x12, wood house 10x14, 115 fruit trees, good well, and three miles from a town of 15,000 population. Price $3,600.

No. 615—58 acres, located one and one-half miles from good shipping point and good town, five acres of second growth timber, 58 acres in cultivation. Good sugar and walnut land and level, good four-room house, good barn 40x60, spring house 10x14, smoke house 8x8, good cistern, good tubular well, 25 bearing fruit trees. Price $4,890.

No. 621—64.72 acres, all level land, good buildings, good fences, 100 bearing fruit trees, three miles from good town. Price $5,000.

No. 645—80 acres, six acres of timber, 70 acres under cultivation, good seven-room house, good barn 34x50, 50-barrel cistern, good well and wind pump, orchard of 75 bearing trees, fences wire and rail and good, two miles to shipping point. This farm has a good hen house 12x60 with cement floor and also many other out-buildings. This is a good producing farm. Price $6,000.

One of the Largest and Most Complete Lists of
INDIANA OHIO MICHIGAN
All Sizes. FARM LANDS Bargain Prices.

E. GREGG DAVIS,
ROOMS 15-16-17-18-19 & 20 PIXLEY-LONG BLOCK.
OFFICE OPEN EVENINGS. HOME PHONE 1625. BELL PHONE 143 FORT WAYNE, IND.

FOR RENT.

HOUSES.

FOR RENT—A good 5-room house, one-half square off Spy Run Ave., ten minutes walk from court house. Inquire 1604 Wells St. 18-2t

FOR RENT—Seven-room house, on 1825 S. Harrison St. Inquire at 365 Baker St. 17-2t

FOR RENT—Six-room house; both kinds of water; electric lights, good cellar, no children. Inquire at 116 W. Butler. 17-2t

FOR RENT—One three-story store building located at 319 East Columbia St. Inquire of E. H. Moellering, 211 Murray St. 10-17-tf

FOR RENT—High-grade house, 903 West Berry; all conveniences. Inquire H. N. Ward, 903 West Berry. 10-1-tf

FOR RENT—The modern, 8-room residence at 915 Rockhill St., between Wayne and Washington. Has soft water plumbing, furnace heat, and hard wood floors; will lease for $35.00 per month.
10-11-tf W. E. DOUD.
Over Old National Bank.

FOR RENT—Five up-stairs rooms, corner Charlotte Ave. and St. Joe road. Inquire Swayne & Swayne, 111 West Main. 3-12-tf

FOR RENT—We keep a rent list, and also sell houses for small cash payment, balance to be paid same as rent.
W. E. DOUD,
1-16-tf Over Old National Bank.

FLATS.

FOR RENT—924 West Washington, modern; three-room flat, 132 East Berry; six-room dwelling, 1517 Fairfield Ave; Schrader & Wilson, corner Main and Court Sts. 2-1-tf

FOR RENT—Lower flat; all modern improvements; hot water heat, bath and cold and soft water; gas range; electric light throughout. Heat, bath and cold water included in rent. Inquire of F. M. Smith & Co. 8-29-tf

ROOMS.

FOR RENT—Furnished rooms; modern. Call at 1816 Calhoun St. 18-2t

FOR RENT—Three basement rooms, for light housekeeping; hard and soft water, 1111 Harrison St. 18-2t

FOR RENT—Two pleasant unfurnished rooms for housekeeping, at corner of Cass and First Sts. Call at 1210 Cass St. 18-2t

FOR RENT—Beautifully furnished room, with bath and telephone. Inquire 310 W. Berry, flat No. 4. 17-4t

FOR RENT—Three rooms furnished or unfurnished; single or en suite; 229 E. Berry. 10-11-tf

FOR RENT—November 1, a modern, up-to-date 7-room house, with all conveniences, at 212 East Jefferson St. Apply to Stephen Morris at Old National Bank, or 218 East Jefferson St. 10-16-tf

FOR RENT—Two nicely furnished front rooms; electric lights, bath, furnace, heat; man and wife preferred; phone 1592. 308 Madison St. 10-11-tf

FOR RENT—Office rooms; prefer life insurance man. Call Bell phone 63. Aug. 31-tf

FOR SALE.

Store room and dwelling on paved street; buildings in good condition; paying 12 per cent interest on investment. Price $3,800.00. See us today.

Seven-room dwelling, just completed; 2 blocks from car line on Huron street.

New house on Walton avenue, half block from Lewis street car line; has electric lights, bath, cement cellar, lot 40x130. Price $2,700.00.
Five-room cottage on Horace street. Price $1,550.00. Party must sell.
Seven-room house on Maumee avenue; has bath, electric lights, open stairway, cemented cellar; lot 30x130. Price $2,050.
Two seven-room houses on Erie St. Lots 35x145; $100.00 down, balance on monthly payments. Price $1,550 each.
Eight-room house on East Wayne St., 12 blocks from court house. Lot 40x150. Barn 24x36. $2,700.00.

We also represent the Bankers' Surety company, of Cleveland.

FIRE INSURANCE
Address
Immel & Zollinger
Room 24, Swinney Blk.—3d Floor
Phone 2751.

FOR SALE.

REAL ESTATE.

FOR SALE—New 7-room house, with barn on paved street, fine location; Want an offer. Property must sell. G. W. McKee, 131 East Berry; phone 639. 10-5-tf

FOR SALE—Residence property at the southeast cor. Holton Ave. and Fisher St. Inquire at 725 Madison St. tf

FOR SALE—Eight-room modern house, corner of Lake and St. Joe Bulvd., will sell on small payments, or exchange for smaller property. Inquire at 1116 St. Joe Blvd. S. Freistroffer. 2-16-1yr

FOR SALE—Fine 2-story, 7-room house, with barn, on paved street. Splendid location. Price reduced to $2,400. A bargain. Geo. W. McKee, 131 East Berry St. Phone No. 639. 9-21 tf

FOR SALE—New cottage house, hard and soft water in kitchen; front porch, on street car line and paved street. Price for a few days reduced to $1,400. Geo. W. McKee, 131 East Berry St. Phone No. 639. 9-21-tf

FOR SALE—A desirable modern residence on Columbia Ave, second block; best bargain in Lakeside.
1-16-tf W. E. DOUD.

FOR SALE—We represent the City and Suburban Realty Co., who are building a large number of modern houses to sell on easy payments. This company will build in any part of the city, having water and sewer privileges.
1-16-tf W. E. DOUD.

FOR SALE—In west end; residence property, lot 40x185, corner two houses, one a double house of five rooms and bath each, electric lights; rents for $15.00 a side. The other a seven-room house, bath, furnace and electric lights; would rent for $25.00; price $8,000. No commission. Address "Sale," care Sentinel. 10-15-tf

MISCELLANEOUS.

FOR SALE—Four French poodle puppies, at 2112 Calhoun St., second floor. 10-18-tf

FOR SALE—Household furniture, good as new. Call at 1012 Erie St. 10-15-tf

FOR SALE—152 GOOD SECOND-HAND OVERCOATS. Wm. W. Dygert, Pawnbroker, 139 East Columbia St. Open evenings. 10-17-1yr

FOR SALE—Cashier's desk. The People's Store. 10-3-tf

FOR SALE—A few bundles of old newspapers at the Sentinel office. 5-13-tf

FOR SALE—Complete and correct History of Allen County in book form, nicely illustrated and published in 1880. Address, "A. J. G.," care Sentinel. 8-dZwky-tf

FOR SALE—Cheap; a jeweler-smith's workbench, in good condition. Address "P." this office. 10-5-tf

FOR SALE—Four hundred second-hand stoves; several fine base burners; your choice from $2 to $15, on easy payments. 1410 South Calhoun; phone 2243. 9-22-1yr

FOR SALE—Complete furnishings for five-room house; all new, with a ton of coal; owner leaving for California. This is bargain for young couple. Rent will be reasonable to parties that buy same. Call at 431 East Main St. 18-2t

FOR SALE—One steel range, one hard coal base burner, one couch, two rockers, two bookcases, one writing desk, two carpets, six window screens, one dresser, one chiffonier, one kitchen cabinet, one extension table, two center tables, two beds, and numerous other articles. T. R. Van Wert, Jr., 1921 Calhoun St. 18-2t

FOR SALE—Cash or payments.

1 oak sideboard	$20.00
1 oak bedroom suite	15.00
1 oak leather couch	10.00
1 oak dining room table	4.00
1 oak drop leaf table	2.00
1 oak stand	1.50
1 oak glass-door cupboard	6.00
1 Metal Estate cook stove with reservoir	12.00
1 Jewel range	18.00
1 Round Oak heating stove	8.00
4 rocking chairs	
1 good upright piano	$125.00

FORT WAYNE LOAN COMPANY,
Room 2, 2d floor. Established 1896. 706 Calhoun St. Home Phone 533. Opposite Court House. 10-5-tf

PAWN BROKERS.

Are You Temporarily Embarrassed? Bring in your Watches, Diamonds and Jewelry or send messenger and we will return money and ticket. We Will Treat You Right—All Business Confidential.
L. J. LIBBING & COMPANY.
Call Us on Phone 920.
203 East Main St., FORT WAYNE, IND.

FOR SALE.

REAL ESTATE.

FOR SALE—Lots in Forest Park. $250 to $475. 6-3-tf

FOR SALE—Home sites in Forest Park. Splendid investments. 6-3-tf

FOR SALE—Nothing in Fort Wayne excels Forest Park lots. 6-8tf

FOR SALE—A double house on West Jefferson St., near Van Buren; a good renter, and a great bargain at $6,600.
1-16-tf W. E. DOUD.

FOR SALE—A new, modern, up-to-date residence of six rooms on South Wayne Ave., near Lutheran hospital; desirable for a home; only $3,500.
1-16-tf W. E. DOUD.

FOR SALE—A large, modern house on Taber St., near Calhoun; owner must sell; will accept $3,300.
1-16-tf W. E. DOUD.

FOR SALE—A new 4-room house, one block west of end of Calhoun St. pavement. Has cemented cellar and partly modern. Price $1,200, $100 or up cash and balance same as rent.
1-16-tf W. E. DOUD.

FOR SALE—No. 508 East Leith St., nearly new, large lot, just the thing for railroad man; $2,100.
1-16-tf W. E. DOUD.

FOR SALE—A nearly new, 9-room house on Eliza street. Convenient to Round House employes, price $3,300.
1-16-tf W. E. DOUD.

FOR SALE—A new 6-room house on S. Harrison St., finished in golden oak. Has open stairs, cemented cellar, complete bath and lights, $2,400, with a small cash payment, balance same as rent.
1-16-tf W. E. DOUD.

Real Estate for Sale

$1,700.00 will buy a 6-room cottage on Wall street.
Two 8-room modern houses on West Main, $3,500.00 each.
Large brick house with two acres of land, north side, $4,000.00. Big bargain.
Six-room cottage in Forest Park, just finished, $1,950.00.
Four acres, New Haven road, $1,200.00.
Several large farms near city.
Houses and lots in all parts of city.
Fire insurance.

LOUIS F. CURDES
Rooms 3-4 Pixley-Long Blk.
Phone 822.

FOR SALE—FERTILIZER.

We carry Swift & Co.s Fertilizers in stock. Come in and give us your order. W. D. Henderson & Co., 231-233 E. Columbia St. 2-25-1yr

MEDICAL.

ALL AFFLICTED with a cough of long standing resulting from la grippe or weak lungs, or hemorrhages, should try my lung and cough syrup, an old Indian remedy, made of roots and herbs; it has never been known to fail. Call at 1511 Fairfield Ave. 12-31-tf

REAL ESTATE.

Seven-room residence on Hanna street, near Madison, lot 40x160; $2,200.
A 6-room cottage on Poplar street; electric light, both kinds of water in the house, cemented cellar and walks; lot 42x150; $2,200.
A modern 9-room residence in Lawton Place; $3,600.
Six-room cottage on Pontiac near Hanna; electric lights, both kinds of water in house, large barn; $2,200.
Eight-room residence in Lakeside, lot 50x150; electric lights; good well, $2,400.
Five-room cottage, Michigan avenue; $1,500.
Modern nine-room residence on Suttenfield street, near Calhoun; lot 40x150; large barn; $3,800.
Two five-room cottages, near Masterson avenue; $2,300.
A small farm of 25 acres, 1 mile from city limits southwest, near poor farm, with a 7-room house, large barn, out-houses, good well, fine orchard; well tiled; all black, sandy loam, $3,500.
Five-room cottage, near Organ factory; lot 42x150; $1,500.
Nine-room residence on Webster street; bath electric lights; lot 50x150; $2,800.
Modern eight-room residence on Madison street; $3,000.
Modern 7-room residence on Masterson avenue; $2,900.
Modern 8-room residence on West Butler street, near Calhoun; $3,800.
Suburban homes of one acre, with good 5-room house, cement cellar, drove well, good cistern, fine barn, wagon shed, hen house, hog pen; only four squares from street car line, near Feeble Minded school; price $1,650.
Farms; city property and building lots for sale in all parts of the city.
K. VORNDRAN,
Room 29, Pixley-Long Block.
Office phone 460. Residence phone 6070. 4-9-tf

SEWING MACHINES.

GO TO H. C. HITZEMANN FOR Domestic Sewing Machines, Second-Hand Machines, Needles, and Supplies for any Machine. NO. 8 ARCADE
Phone 2480—REPAIRING A SPECIALTY.

You will recognize Arbuckles' Ariosa Coffee in the cup, any time, by the taste. That "taste" identifies it as the straight, pure Brazilian and distinguishes it from the make-believe Mocha and Java, and sundry other misbranded or misnamed impostures.

The improvement in the quality of Ariosa is the natural consequence of our own commercial development, and promises more for the future. Sold in a sealed package only, for your benefit.

ARBUCKLE BROS., New York City.

SHOP AND RAIL

Day's Happenings in the Industrial World

PRESIDENT McCREA AND PARTY.

Officials of Pennsylvania Pass Through City on Inspection Trip.

President James McCrea and the board of directors of the Pennsylvania railroad, who are making an inspection of the property west of Pittsburg, passed through the city at 9:40 o'clock this morning on a special train made up of the private cars of the president and other general officers. The only stop made at Fort Wayne was at the east yards, where an exchange of engines took place, and only time enough for this purpose was consumed in the stop. On board the officials' train were President James McCrea, General Manager G. L. Peck, General Superintendent A. M. Schoyer, who occupied the observation end of the rear car as the train passed the depot, and the following directors and general and division officers: N. P. Shortridge, C. A. Criscom, W. H. Barnes, George Wood, C. Stuart Patterson, Effingham B. Morris, Thomas DeWitt Cuyler, Lincoln Goodfrey, Rudulph Ellis, H. C. Frick, Charles E. Ingersoll, Henry Tatnall, fifth vice-president; Samuel Rae, third vice-president; John P. Green, first vice-president; John B. Thayer, fourth vice-president; Theodore N. Ely, chief of motive power; Lewis Neilson, secretary; Joseph Wood, first vice-president lines west; J. J. Turner, second vice-president lines west; E. B. Taylor, third vice-president lines west; D. T. McCabe, fourth vice-president lines west; G. L. Peck, general manager; D. F. Crawford, general superintendent of motive power; S. B. Liggett, secretary; Motive Power Supt. T. W. Demarest, Division Supt. J. B. McKim, Engineer of Maintenance of Way F. M. Graham, Trainmaster J. F. Patterson, Signal Supervisor G. W. Hill and Road Foreman of Engines C. R. Colmey. Following the train bearing the officials and directors was a three-car train made up of two dining cars and a combination baggage and coach, carrying the attendants. This train slowed up at the depot to allow Lieutenant John F. Neufer and two patrolmen to alight and it then went on to the east yards, where it also exchanged engines. The train bearing the officials had seven cars and was in charge of Conductor John Walsh and Engineer C. F. Somers. Operator G. I. Worth went to Valparaiso to act as telegrapher for the officials, returning here this morning with the party. He will perform a similar duty at Van Wert Monday night for the general officers of the lines west of Pittsburg in the track inspection party.

SYRIAN LOSES PART OF FOOT.

Drase Moody Misses His Hold and Falls Under Wheels.

Drase Moody, a Syrian employed in Shop Yard Foreman Ed Ehinger's gang at the Wabash yards, had his left foot crushed by the wheels of a locomotive tender this morning at 10:45 o'clock. Moody had been at the freight office delivering supplies and on his way back to the shops he foolishly made an effort to get on the footboard of switch engine 181, which was slowly backing up, missed his footing and the wheels caught him with the result mentioned. Dr. C. F. Kaadt was summoned, and after dressing the foot had the injured man placed on a train and taken to the Peru hospital, the doctor accompanying him to that city. Dr. Kaadt said it would be necessary to amputate the foot at the instep, because the bones were crushed and the skin from the upper portion of the member was entirely missing. Moody told a Sentinel reporter that he had been in America three years and in Fort Wayne two months. He was employed by a railway company at Grand Rapids before he came here. He is unmarried.

CONDUCTOR HENSCHEN SICK.

Freight Conductor H. Henschen, of the Pennsylvania, who has been afflicted with rheumatism ever since his return from the west, about two months ago, is still suffering severely, with little prospect of immediate relief. He has not been able to work for several months.

MACHINISTS RESIGN.

Machinists E. J. Callanan, G. P. Kiser, W. F. Vogler and R. Wyatt resigned positions at the Pennsylvania shops this morning. Callanan will return to the city in New York from whence he came three or four months ago and Kiser and Vogler, who are young fellows, will go to Denver to seek employment. Kiser only recently recovered from an accident.

NEW ELECTRICIAN AT BASS WORKS.

James Toy has taken the position of chief electrician at the Bass shops, vice Robert R. Bartell, who resigned some time ago to take charge of the electrical department of the General Electric works on Holman street. Mr. Toy, was formerly employed by the Fort Wayne and Wabash Valley Traction company and has had a great deal of experience in electrical work.

THREE SLIGHT INJURIES.

There were three personal injury accidents at the east car shops of the Pennsylvania yesterday, though none was serious. L. S. Herman and W. F. Goers, car repairmen, each had a leg bruised sufficient to disable them and J. L. Romy, also a car repairman, had one of his feet punctured by a nail and was compelled to quit work.

LEFT FOR CALIFORNIA.

John Fry, with his wife and children, left last night for Los Angeles, Cal., where they expect to reside in the future. Mr. Fry was night foreman of the Wabash warehouse several years and is highly esteemed by the men employed there. Many of them were at the depot to bid him good-by.

KIKLEY RESUMES WORK.

C. N. Kikley, engineer at the Pennsylvania power plant, who was severely injured by the cylinder head of one of the engines blowing out and a portion of it striking him, has recovered and last night resumed work, after an absence of three weeks. Repairs at the plant were made within a day or two after the accident.

BAGGAGEMAN RESIGNS.

Clarence Brown, night baggagemaster of the Wabash, resigned last night to take a position elsewhere. He had been with the Wabash only a few months, succeeding Henry Hille when that man went to the Nickel Plate as day baggagemaster at this point.

INDUSTRIAL NOTES.

O. Fell and W. E. Danmeyer, Pennsylvania engineers, are sick and off duty.

Charles A. Bills, Henry J. Schilds and N. A. Wyatt, car repairmen, took positions at the Pennsylvania shops this morning.

H. D. C. Korte, F. J. Volz, H. Limbach, sr., O. W. Kamm and Fred Mailand, Pennsylvania shopmen, are sick and off duty.

F. A. Sarber resumed his duties in the Pennsylvania tank shop this morning, after an absence on account of sickness of three or four days.

General Foreman H. T. Hogan resumed charge of the Pennsylvania machine shop this morning, after a few days' absence on account of sickness.

The local General Electric works made the largest single shipment of incandescent lamps recently in its history. The consignment went to Boston and consisted of 255 boxes of the lamps.

Machinist Barney Weber, of the Pennsylvania shops, is off duty on account of the serious illness of his son, who is suffering from typhoid fever and will be taken to St. Joseph hospital.

E. G. Piepenbrink, a lineman who has worked for the Pennsylvania a year or so, resigned this morning and will leave in a day or two for Chicago, where he has secured employment.

G. R. Layer, of St. Louis, weight inspector for the Wabash railroad company, and John Divers, of South Bend, district representative of the Indiana Car Service association, were business callers in Fort Wayne today.

William Driftmeyer and George L. Smith, construction men in the employ of the Fort Wayne Electric works, came in off the road last night and will take a few days' rest before taking up the work of installing machinery again.

The Pennsylvania car shops were well represented at the funeral of William Boese yesterday. He was one of the old employes at the shops and the men felt that it was their duty to turn out pretty liberally in respect to his memory.

M. F. Jones, who came here a few days ago to take a position as blacksmith with the Pennsylvania, resigned yesterday to return to his old home. He has been succeeded by William S. Murphy, late of Marion, Ind.

The shifting engine known by the Pennsylvania yard men as the "Wayne engine," is doing double duty now. Earl Repine has charge of it in day time and Conductor W. Pio has charge at night, each working eleven hours. Formerly the single crew was often called upon to work thirteen and fourteen hours per day.

Brakeman L. Tinker, of the Pennsylvania, is in the hospital with a badly bruised foot and sprained ankle. Wednesday night, while standing at the side of a train at Forest, Ohio, watching a passenger train pass, he inadvertently reached out towards a car and a canvas glove he had in his hand wrapped around a hand bar and jerked him off his feet. Fortunately he was not thrown under the wheels and his injuries are not of a serious character.

MICHIGAN BILL FAILS; TIE VOTE.

Long Battle in Senate at Lansing Will Be Continued Today.

Lansing, Mich., Oct. 18.—After fighting all day over the primary election bill the senate adjourned last night leaving the measure on the table, and the battle was continued today. The administration men sent the bill to a committee, where it was amended and reported to the senate. In sending the bill to the committee Lieutenant Governor Kelley voted, the senate standing a tie. Several times the presiding officer cast a vote, each time against the protest of the anti-administrationists. Late yesterday afternoon, after an eight-hour parliamentary battle, the amended bill was brought to a vote and failed of passage by a tie, the old line-up of 16 to 16 being maintained on every ballot.

How Rheumatism Is Cured

SIMPLICITY AND SCIENCE COMBINE TO CONQUER WINTER'S PLAGUE.

When Dr. Flood, the great Kidney, Bladder and Rheumatism specialist, wrote the now famous prescription for these diseases given below, he condensed great medical learning and skill into a remedy and method of treatment so simple, inexpensive, and easily obtained that anyone can benefit by it.

The receipt in full as he wrote it, with his simple directions complete is as follows:

Fluid Extract Cascara Aromatic...½ oz.
Concentrated Barkola Compound....1 oz.
Aromatic Elixir.....4 ozs.

Mix these ingredients at home and take one teaspoonful after each meal and one at bedtime.

The object of this prescription is to soothe and heal the Kidneys and Bladder, reduce all inflammations and stop the pain, but the doctor's instructions are that it must be persevered with for at least a week after the patient has been completely restored to health, in order to make certain that every quick recovery may be also a lasting one.

When You Think YOU NEED MONEY Think of Us

You'll find it to your advantage in every way to come here, low rates, reasonable terms, large discounts, confidential, and you don't have to wait; loan made the same day you ask, if you want it. Our long list of satisfied customers is evidence that we treat the people right.

$5, $10, $25, $50, or almost any amount can be borrowed on your furniture, piano, vehicles or stock, at the same time we leave the property in your possession too.

You have the privilege of paying back in small weekly or monthly instalments and we grant you a large discount if you settle before the last payment falls due.

Advice and information with full details cheerfully given. Glad to have you call any time.

Indiana Loan Company

Room 3 Arcade—Second Floor.

Established 1895. Home 'Phone 995.

President of Pennsylvania Lines Who Passed Through Fort Wayne Today.

JAMES M'CREA.

COMPLETING HIS EDUCATION.

Crown Prince of Korea Takes First Ride on Railroad Cars.

Seoul, Oct. 18.—The emperor and crown prince of Korea left Seoul for Chemulpo Wednesday afternoon. This was the first time the crown prince of Korea had ever ridden on a railroad train and he showed a child-like interest in the proceeding. He was delighted with the speed of the cars and wondered to see smoke pouring out from the locomtive.

The Japanese crown prince landed from a war ship in the harbor at 2 p. m. and he was greeted at the dock by the Korean emperor and Korean crown prince. Chemulpo was decorated with triumphal arches for the occasion.

The Japanese crown prince at once took a train at Chemulpo and arrived here at 3:30. He was greeted at the railroad platform by a gathering of Korean officials. Prince Ito and a great assemblage of the populace and he was cheered as he drove through the streets to the residence that has been put aside for him.

Seoul was brilliantly illuminated last night in honor of the distinguished visitors and the utmost good feeling prevails.

WANTS TO QUASH AFFIDAVIT.

Harry Calvert Tries to Sidestep Ten Days in County Jail.

In the city court today George W. Louttit, representing Harry Calvert, arrested for associating under the name of Burt Crawford, moved to quash the affidavit because it failed to set out that Calvert was not a physician and in company of the woman in question in a professional capacity. The hearing on the motion was set for 5 o'clock this evening.

Erwin Overholzer, charged with drunkenness and insulting women, was fined $1 and costs.

Edson Reed, drunk, was let go and Charles Brown drew $5 and costs for the same offense. He gave an assumed name.

George Wayne was found guilty of associating and fined $10 and costs and given ten days, but the days were suspended by Judge Ballou, who presided instead of Judge Skelton.

FACES CHARGE OF MURDER.

Motorman, Whose Car Jumped Track, Killing One, Is Arrested.

Cincinnati, O., Oct. 18.—On a warrant charging second degree murder Silas Tunning, motorman on the trolley car which jumped the track on the Mt. Hope curve yesterday, killing one man and seriously injuring more than fifty others, was arrested yesterday afternoon.

The warrant was sworn out by a county detective, acting under orders of Prosecutor Rullison, who personally began an investigation immediately after the accident.

If we were permitted to give the names of hundreds of satisfied customers for reference, it would not be hard to convince you that our Suits are full of Snap and Shape retaining, and of a Superior Grade in every way than what the average cash dealer offers you at our prices.

SUITS RANGING FROM $15 TO $25.

Why scramble when cold weather sets in for Fall and Winter Clothing? Why not make a selection now when stocks are most complete?

We offer you a dignified credit, which relieves you of any embarrassment in case of sickness or when you are out of employment.

Seelberg's
126 E. BERRY ST.

OLD NATIONAL BANK

With a capital and surplus of $400,000, and being under direct government supervision, this bank offers absolute security to all funds placed in its care.

Each separate department is highly efficient in its particular line of work, and is prepared to render you perfect service.

We want your business—we will appreciate it. We offer to commercial and manufacturing enterprises all modern banking privileges.

THE OLD NATIONAL BANK

Henry C. Paul, Pres. Stephen Morris, Asst. Cash.
Wm. H. Rohan, Cash. Chas. E. Bond, V. Pres.

Try Sentinel Want Ads.

What Has Christian Science Really Accomplished?

Here's the *acid test* of Christian Science healing! No matter what your belief, you'll want to read this fair, impartial review based upon the records of 13,000 cases treated by Christian Science, and the results. The ailments treated ranged from paralysis to dropsy. This article is a plain, blunt presentment of facts, without coloring or opinion—but the evidence is such that will make you sit up and take notice. One of the stirring features of the New BROADWAY for November.

THE GREATEST PORT IN THE WORLD. New York's leadership in the maritime world is clearly set forth and described in this fascinating and informative article. Full of interesting pictures.

COLUMBIA UNIVERSITY—where *practical* training fits young men for the world's big places. Not a mere descriptive article, but an insight into the workings of this remarkable institution.

SALARY—ONE MILLION A YEAR. This man actually gets it—and more important, he *earns* it. Who is he? Read his romantic story in the new BROADWAY for November.

DINING IN BOHEMIA—The queer odds and ends of humanity, the geniuses, discovered and undiscovered, one bumps against in the picturesque foreign cafés of New York. Anne O'Hagan studied them first hand, and depicts them with rich humor and fine character-drawing.

15c.

All News-stands

Get the November Number of the NEW

BROADWAY MAGAZINE

It's the One with the Port-hole on the Cover

FAIR AND FAMOUS JEWISH WOMEN—who have played an important part in shaping the national life. An interesting study of the leaders, with many fine photographs.

NEW PLAYS AND PLAYHOUSES—As always, the liveliest, brightest, best theatrical news and gossip, in the New BROADWAY, superbly illustrated.

TEN UNUSUAL SHORT STORIES. Corking good ones—the kind that are giving the BROADWAY an international reputation. Some of the authors you know—some you don't know. But the stories are top-notchers—every one.

135 SUPERB ILLUSTRATIONS—a colored frontispiece worth framing, and a study of Thure de Thulstrup, painter of American life, sustain the art interest.

Just go to your nearest newsdealer's. Pick up a copy of the New BROADWAY and skim through its pages. You'll lay down fifteen cents before you'll lay down the New BROADWAY Magazine for November.

The Rurode DRY GOODS CO

Some Good Reasons

Why you should select your new fall and winter suit and coat from our stock. First, because our garments fit so perfectly. Second, because the tailoring is faultless. Third, because the styles are just what fashion decrees. Fourth, because each garment has a style about it that is different from the ordinary. Fifth, because there is such an endless variety, and last, but not least, because we can do best for you from the price standpoint. Let us show you.

Here Are Some Good Values

Tailor made Suits in fancy stripes and checks, semi-fitted Jacket, skirt trimmed with folds **$11.98 each**

Black Kersey Coats, loose fitting, 50 inches long .....**$8.50 each**

Broadcloth coats in black and blue, 50 inches long..... .....**$12.50 each**

Panama skirts in black and gray, $6.50 value.....**$5.00 each**

Children's coats in Bearskin Tricots and fancy cloths, splendid styles, priced from **$3.00 to $10.00 each.**

Fancy lace waists in White and Ecru, beautifully made. Special values at **$4.50, $5.00, $6.50, $7.00 and $9.00 each.**

DRESS GOODS

If you are looking for dress fabrics of any kind come here. We show an assortment comprising everything that is new and stylish. Some recent additions to our stock in popular priced goods will be of interest to you. The quality and style is right. We price them at **50c, 75c** and **$1.00** a yard.

A new lot of Broadcloths in the leading shades. Excellent values .....**$1.75 a yard**

For Kimonas, Dressing Sacques, Bath Robes, etc., etc., we are showing choice designs in fleeced goods. Many handsome color effects at..... .....**15c, 18c, 25c and 40c a yard.**

EVERY DAY

Brings novelties in Belts, Combs, Shopping Bags, Fancy Goods, etc. Keep in touch with this department.

The Rurode Dry Goods Co.

Baking Powder
Money Thrown Away

All that you pay over 25c pound for Baking Powder.

We manufacture pure Cream Cream Baking Powder here at home, compounded of purest chemicals—producing a product which stands the test of the pure food law in every respect.

This is no experiment—it has been made by us for over ten years and we have yet to dear of single complaint, while we have innumerable testimonials of its merits.

Sold in bulk, 25c pound, equal to any 40c or 50c powder in the market.

Ranke & Nussbaum,
Pharmacists.
202 West Berry Street,
Corner Harrison.

J. C. PELTIER
UNDERTAKER & EMBALMER
117 WEST WAYNE STREET

Guns and Ammunition

At rock bottom prices; also a full line of athletic goods.

FT. WAYNE WHEEL & SUPPLY CO.

DR. G. THAIN

Diseases of the Kidneys and all diseases cured without an operation, as 95 per cent of all diseases originate directly from the kidneys. Office at 1031 W. Washington St.

Flower Bulbs

Hyacinths, Tulips, Lilies and other bulbs for Fall planting.

S. Bash & Co.

THE NO. 7 ROTARY NEOSTYLE.

Our Latest Improved Duplicator.—Money, Time and Labor Saver.

Reproduces perfectly an almost unlimited number of letters, price-lists, questions, notices, leases, mortgages, abstracts, drawings, music, office and factory forms, etc., from one typewritten original at the rate of

One Copy Per Second.

Has printing capacity—7½ in.x 14½ in

See our Window Display.

The Oliver Typewriter Agency
725 CLINTON ST.
Phone 2259.
We print Neostyle Letters.

Read the Want Ads Today

The Fort Wayne Sentinel

OUR TELEPHONES.
Editorial Rooms.....650
Business Office.....173

FRIDAY, OCT. 18, 1907.

THE WEATHER.

Chicago, Oct. 18.—Forecast for Indiana: Fair tonight and Saturday; colder tonight.

CITY BREVITIES.

A number of candidates will be initiated into the Pathfinder lodge at their meeting tonight.

Editor Lew G. Ellingham, of the Decatur Democrat, was in the city yesterday on legal business.

E. J. Conroy has returned from a business trip through Ohio, which was of several days' duration.

Summit City lodge, No. 170, F. A. M., will issue the third degree to a number of its members tonight.

A permit to erect a $2,000 frame dwelling on Crescent avenue was issued to John Zelt yesterday.

Charles Pask, of this city, is on the Purdue football hospital list, having had his shoulder dislocated while playing the game.

Mr. and Mrs. W. Treace, of Cedar Creek township, have returned from Kirksville, Mo., where they have been visiting relatives for the past two weeks.

John C. Hutsel, who has been visiting relatives in the city for the past three months, will leave Saturday for Guthrie, Okla., where he will spend the winter.

Contractor Henry K. Kaiser's finely bred fox hound, "Duke," died yesterday. The animal, which was a valuable one, was a familiar sight to the people of the city as it always trotted along behind Mr. Kaiser's wagon.

T. E. Mulhearn, formerly a machinist in this city, now traveling salesman for a steam specialty house with headquarters at Detroit, was in the city yesterday visiting his parents.

It is stated that the congregation of the First Baptist church will be asked to vote on a proposition for dropping certain delinquents, who have not lived up to the rules, from the membership of the church.

WHITE FRUIT HOUSE
DEPARTMENT STORE BULLETIN

THE VERY LATEST

THIS GARMENT $5.25

Ladies' Knit Petticoats, 25c to $1.45.
Ladies' Outing Flannel Gowns, 75c to $1.00.
Fascinators (High Grade), 25c to $3.00
Ladies' Long Kimonas, 50c and up.
Ladies' Short Kimonas, 35c and up.
Children's Underwear, 15c, 25c and 50c.
Ladies' Underwear, 25c and up.
Cotton Blankets, 55c and up.
Wool Blankets, $5.50 and up.
Wool Shawls, 50c and up.
Children's Caps, 25c and up.
MERCERIZED NAPKINS — Large, $1.25 PER DOZEN. (Worth $1.75.)
Side and Back Combs, 10c, worth 25c and 50c.
Hat Pins, 10c, worth 25c and 50c.
NEW LOT VEILINGS, 20c, 22c and 25c per yard.
Fancy Dress Braids, 8c, 10c per yard.
Allover Lace for Waists, one yard wide, 50c, 60c, 70c per yard.
BLACK TAFFETA, one yard wide, $1.00 and $1.25 per yard.
BLACK TAFFETA, 27 inches wide, 75c.
Outing Flannel, 5c, regular 6½c.
All Wool Suitings, Fall Shades, 37c per yard.
MEN'S UNDERWEAR; SANITARY FLEECE, MEDIUM AND HEAVY.
Union Suits, $1.00.
Two Piece Suits, $1.00.
Boys' Union Suits, large, 50c; small, 25c.
Winter Caps—Fur, Plush and Cloth.
Gloves and Mittens of all description, 10c to $1.50.
FALL AND WINTER SHOES for Men and Women from $1.25 and not over $3.00. Dress and Work Warm Lined Shoes a specialty.
Braided Wire Carpet Beaters, 10c each.
Oil Cloth Rugs, 1½ yards, 85c each.
ORIENTAL RUG SALE—THIS WEEK.

Grocery Attractions.

SPECIAL CALIFORNIA FRUITS.
Shashone Grapes, 15c per lb.
Tokay Grapes, 15c per lb.
Malaga Grapes, 15c per lb.
California Peaches, 30c dozen.
Home Grapes, 5c per lb.
New Layer Figs, 15c per lb.
Rice Pop Corn, 3c per lb.
Cape Cod Cranberries, 10c per qt.
SPECIAL ROCK CANDY SALE AT 10 CENTS PER POUND; KRANTZ CELEBRATED CHOCOLATE CREAMS, 35c PER POUND; Old Fashioned Stick Candy, 20c per lb.
Bring the children to our store and let them sample our dandy 10c line of candies.
Nice ripe Michigan Potatoes, 68c per bushel; 25-lb SACK GRANULATED SUGAR, $1.25; Red Alaska Salmon, 12½c per can; Jersey Sweet Potatoes, 30c per peck; Yellow Denver Onions, 20c per peck; Oil or Mustard Sardines, 4½c per can.
JUICY BEEF STEAK at 9C POUND.
Number Please? Home, 442; Bell, 750.

WHITE FRUIT HOUSE.

Saturday Specials

We again call your attention to the following Saturday specials. They proved a large drawing card last Saturday, and this induces us to bring them to your notice again.

Saturday Candy — The original Liggett's from Boston. Full pound of assorted chocolates, all fresh and pure.....**29c**

Old Fort Lawn Stationery in a package containing fifty sheets and fifty envelopes, all of high-grade linen paper, for **29c.**

Rubber Gloves—Saturday only our high-grade Rubber Gloves which usually are sold for 75c anywhere else.....**50c**

Be sure to pick up some of these special bargains tomorrow.

"Get the Meyer Quality"

Meyer Brothers Co

Three Drug Stores.

1424 Calhoun St., Near Baker.
602 Calhoun St., Cor. Columbia.
902 Calhoun St., Cor. Wayne.

CITY BREVITIES.

The department was called out last evening about 5:25 o'clock to extinguish a blaze which started in a chimney of a residence at 2406 Hanna street occupied by Jacob Voltz, and owned by E. C. Voltman. The loss amounted to about $200.

The Men's club of the Plymouth Congregational church will enjoy a banquet in the dining room of the church tonight. An orchestra will furnish music and a number of toasts will be rendered by local and out-of-town speakers. R. J. Griswold will act as toastmaster.

Mrs. Winslow's Soothing Syrup for children while teething is guaranteed under the Food and Drugs Act, June 30, 1906. Serial No. 1098.

CARD OF THANKS.

We desire in this manner to express our heartfelt thanks to all our neighbors and friends for their kindness during the sickness and death of our twin babies and for the beautiful floral offerings.

MR. AND MRS. JOSEPH SACK.

UNION UNDERWEAR

Is the underwear if it fit.. We can fit you perfectly. We carry stouts, in all qualities.

PATTERSON-FLETCHER CO.

Lodge room for rent on Calhoun street, every Tuesday and Wednesday night. Apply or address, 1211 Cass street. 14-tf.

Bargains! Closing out rummage. Cor. Lewis and Calhoun Streets. 17-2t.

Forest Park Lots are sold on easy terms. They sell from $250 to $475 6-3tf.

FOR SALE.

Second-hand Upright Piano, of late style, at $85.00.

New Pianos from $195.00 and up. Sold on small payments.

GUY CONKLIN,
10-30tf. 1008 Calhoun St.

I have gilt edge investments in Local Bonds and Local Stocks and Mortgage Loans.

C. F. PFEIFFER,
Bass Block.

CENTRAL GROCERY

119 W. Wayne St.
Home Phone 1800; Bell 462.

Sweet Cider, 20c gallon.
Fresh Oysters received daily.
Extra Standard Oysters, 22c.
Extra Select Oysters, 32c.
Hungarian, Daisy, Silver Dust and Cream Flour, $1.30 sack.
Pearl White Flour, $1.25 sack; every sack warranted.
Granulated Sugar, 5¼c lb; Soft A Sugar, 5c; Extra C Sugar, 4½c; Cut Loaf and Powdered, 6c.
Strictly Fresh Eggs, 26c dozen.
Best Country Creamery Butter, 30c.
Clover Leaf Creamery Butter, 35c.
Cape Cod Cranberries, 10c qt.
Jersey Sweet Potatoes, 30c pk.
Yellow Danver Onions, 20c pk.
Home made Sauer Kraut, 6c qt.
Sugar Cured Hams, 15½c lb.
Fancy Lean Bacon, 17c lb.
Picnic Shoulders, 11c lb.
Pure Home Rendered Lard, 12c lb.
High Grade Coffee, 20c lb.
Good Roasted Coffee, 12½c lb.
Our Special Roasted Coffee, 15c lb.
Extra Fancy Blended Coffee, 20 to 35c lb.
Globe, Gloss and Swift's Pride Soap, 3½c bar.
Gold Dust, 20c package.
Head Lettuce, Tomatoes, Beets and Turnips.
Extra fine lot Dressed Fall Hens and Spring Chickens.

I. FREIBURGER

Prices Like These

Coupled with a certainty of good goods should induce you to trade at Fort Wayne's greatest bargain store. Read our list of money savers.

LADIES' SKIRTS

$5.00 values, in gray, blue black, while they last your choice $2.98. Black Panama Skirts, special, $4.69. Ladies' Panama Skirts, $10.00 values, $5.48. Do not miss these bargains.

SHIRT WAISTS

$6.00 Silk Waists, $4.18. $3.50 Plaid Waists, 1.98. Net Waists at special prices. See the snaps at 89c and 98c.

CORSETS

At cut prices, 25c, 47c, 98c, $1.39, $2.48, $3.98.

FLOOR OIL CLOTH

At factory prices, 25c, 40c, 50c yd. $1.25 Linoleum, 75c yd.

BLANKETS

50c, 75c, 79c, 98c up per pair. Comforters, 98c.

SHAWLS

Prices 25c, 50c, 75c and up. Ladies' Beaver Wool Shawls, $1.48.

SILK PETTICOATS

See the special snaps at $4.98 and up.

INFANT SUPPLIES

Wool Veils, 10c. Lamb Wool Hose, 10c. Knit Skirts, 15c. Fleeced Vests, 10c. Booties, 10c. Lamb Wool Vests, 25c. Knit Skirts, 15c. Bear Skin Caps, 25c.

UNDERWEAR

Children's Union Suits, 25c. Ladies' Fleeced Vests and Pants, 25c and 50c. Ladies' Wool Underwear, 89c. Gents' Wool Fleeced Underwear, 50c. Dr. Wright's Medicated Underwear, 89c. Children's heavy Fleeced Underwear, 25c.

SPECIAL BARGAINS.

Ladies' Knit Skirts, 25c. Embroidery, 12½c yd. $2 Mercerized Petticoats, 98c. Wool Fascinators, 10c up. Hose Supporters, 10c. Ladies' Fleeced Hose, 10c. Children's Fleeced Hose, 10c. Ladies' all wool Rib Top Hose, 19c. Gent's Wool Socks, 12½c. Children's Bear Skin Coats, $2.98. Fire Shovels, 75c. Coal Scuttles, 21c. Wash Boards, 19c. Misses' Cashmere Gloves, 19c. Ladies' Kid Gloves, 89c. Ladies' lined Cashmere Gloves, 25c. Long Kid Gloves, $1.98. Ladies' Long Gloves, Fleece Lined, 69c. Ladies' Long Gloves, undressed finish, 89c. Boys' Buck Mitts, 25c. Gents' Wool Gloves, 25c. Linen Window Shades, 25c. Curtain Poles, 10c. Children's Cloth Caps for school, 23c. Lace Curtains, 42c pair. Elastic Belts, 10c. Fancy Back Combs, 10c. Pongee Silk, 32c yd. Taffeta Silk, 48c yd. Linen Toweling, 10c yd. Table Oil Cloth, 19c yd. Damask Table Cloth, 25c yd. Boys' Sweaters, 45c. Infants' Wool Sweaters, 59c. Gents' Cardigan Jackets, 98c. Gents' Wool Sweaters, $1.00. Alarm Clocks, 85c. Watches, 89c. Children's Wool Leggins, 25c. Matches, 10c doz. boxes. Suit Cases, $1.00. Envelopes, 2 pks. for 5c. Foot Balls, 50c. Foot Ball Pants, 50c. Striking Bags, 98c. Teddy Bears, 75c. Steel Express Wagons, 75c up, and one thousand more bargains for busy shoppers tomorrow.

JAS. M. KANE
614 CALHOUN ST.

"Everything for the Table"

SATURDAY

is the last day of our Special Sale on Standard Tomatoes at 10c can; $1.20 per dozen. After that price will be 12 cents can. During this sale the demand for these Tomatoes has been enormous, but having just received another large shipment, we will be able to fill all orders as they arrive. Do not miss this opportunity, but get your orders in early and save 24 cents on the dozen.

WE ALSO HAVE

Fine Corn, 10 cents can; 3 for 25 cents.
Finest Peas, 10, 15, 22 cents can.
Best String or Wax Beans, 15 cents can.
Lima Beans, 15 cents can.
Succotash, 15 cents can.
Fancy Peaches (California) 15, 22, 30 cents can.
Fancy Apricots (California) 25 cents can.
Fancy Pears (California) 25 cents can.
Finest Boiled Ham, 30 cents pound.
Fancy Dried Beef (sliced thin) 30 cents pound.
Small Hams, 7 to 8 pounds each, 17 cents pound.
Fine lot of Spring Chickens dressed.
Fresh Spinach, Lettuce, Radishes, Celery, etc.

People's Supply Co.

Both 'Phones, No. 58.
926-930 Broadway.

HEINY'S GROCERY

Home Phones 1420 and 690.
Bell Phone 206.

Dressed Spring Chickens down to 16c per lb.
Fresh Country Eggs, 25c dozen.
Fresh Country Butter, 30c lb.
Finest Creamery Butter, 33c lb.
Very Best Butterine, 20c lb.
Home Rendered Lard, 12½c lb.
Nice, large White Michigan Potatoes at 70c per bu.
Best Sweet Potatoes, 30c pk.
Kalamazoo Celery, 10c bunch.
Green Tomatoes, Turnips, Onions, Carrots and Red Beets at 20c per pk.
Cape Cod Cranberries, 10c qt.; or 3 qts. for 25c.
Large Spanish Onions, 5c lb.
Sweet Pickles, 2 dozen for 15c.
Full Cream Cheese, 18c lb.
Fresh Rio Coffee, 2 lbs for 25c.
Special Blend Coffee, 18c lb.
Bour's San Marto Coffee 25c lb.
Grape-Nuts, 3 boxes for 25c.
Maple Flake, 2 boxes for 25c.
Egg-O-See Corn Flakes, 10c, or 3 for 25c.
Malta Vita, 3 for 25c.
Cream of Wheat, 15c package.
New Oatmeal, 12c package.
Fresh Corn Meal, 10c sack.
McKenzie Pancake and Buckwheat Flour, 10c sack.
Fresh Graham Wafers, 10c lb.
Best Carolina Rice, 3 lbs for 25c.
California Prunes, 3 lbs for 25c.
Seeded Raisins, 1 lb package, 17c.
Cleaned Currants, 1 lb box, 12c.

At HEINY'S GROCERY
CORNER WELLS AND SECOND STREETS.

MEATS! MEATS!!

OUR PRICES ALWAYS LOW.

Call and Be Convinced.

Below are a few of our prices:
Boiling Beef, 4c lb.
Roast Beef, 8c lb.
Loin Steak, 12½c lb.
Picnic Hams, 10c lb.
Breakfast Bacon, 15c lb.
Skinned Hams, 15½c lb.
Pork Chops, 15c lb.
Lean Roast Pork, 12½c lb.
Pork Steak, 12½c lb.
Best City Rendered Lard, 2 lbs 25c.

CUT RATE MEAT CO.

123 GRAND ST.,
Fort Wayne, Ind.

D. C. FISHER—
Insurance, Real Estate and Loans.
—NO. 128 WEST WAYNE STREET.—

It's Well to Be Proud

of a handsomely decorated room. Occasion for your pride if you have picked out from our many pretty patterns those which harmonize best with your floor coverings and furniture. We are of the opinion that we have the most beautiful wall papers in town. We'd like your judgment.

We will sell all our Wall Paper that usually sold for 10 and 12c a roll at

3c PER ROLL

Call early while the selection is good.

SOUTH SIDE WALL PAPER STORE
G. HALLER
1912 Calhoun Street.

Insist on always getting the best flours, which is equivalent to saying, to be sure to call for Tresselt's "Silver Dollar" or "Hungarian Brand." Don't take the "just as good" excuse. These brands are well established and have a reputation based on their merits. They are a home product, made by

C. TRESSELT & SONS

And for sale by all Grocers.

IF YOU

Would like to have your shoes appear as new again, stop and have them fixed up at the NEW PROCESS SHOE REPAIRING CO.
Home Phone 2390.
Removed from 1104 Calhoun Street to 1112 CALHOUN STREET.
WORK DONE WHILE YOU WAIT.

The Sentinel Want Ads Pay

If its a good thing Seavey's have it

The Approach of Winter

Calls attention to the deficiencies of the cook stove. If you need a new one, or a stove for any room in the house you cannot do better than to select it from our stock. We believe we have the best line of stoves that money can buy, and we know that our prices will save money for you.

An Air-Tight Heating Stove for $1.75.

A Guide Stewart Cook Stove for $7.20.

BOTH PHONES 149 **SEAVEY'S UP-TO-DATE HARDWARE STORE** 12 AND 14 WEST MAIN ST.